

Oral Histopathology

Series 33

DAVID E. KLINGMAN, DMD

Diplomate, American Board of Oral and Maxillofacial Pathology

Diplomate, American Board of General Dentistry

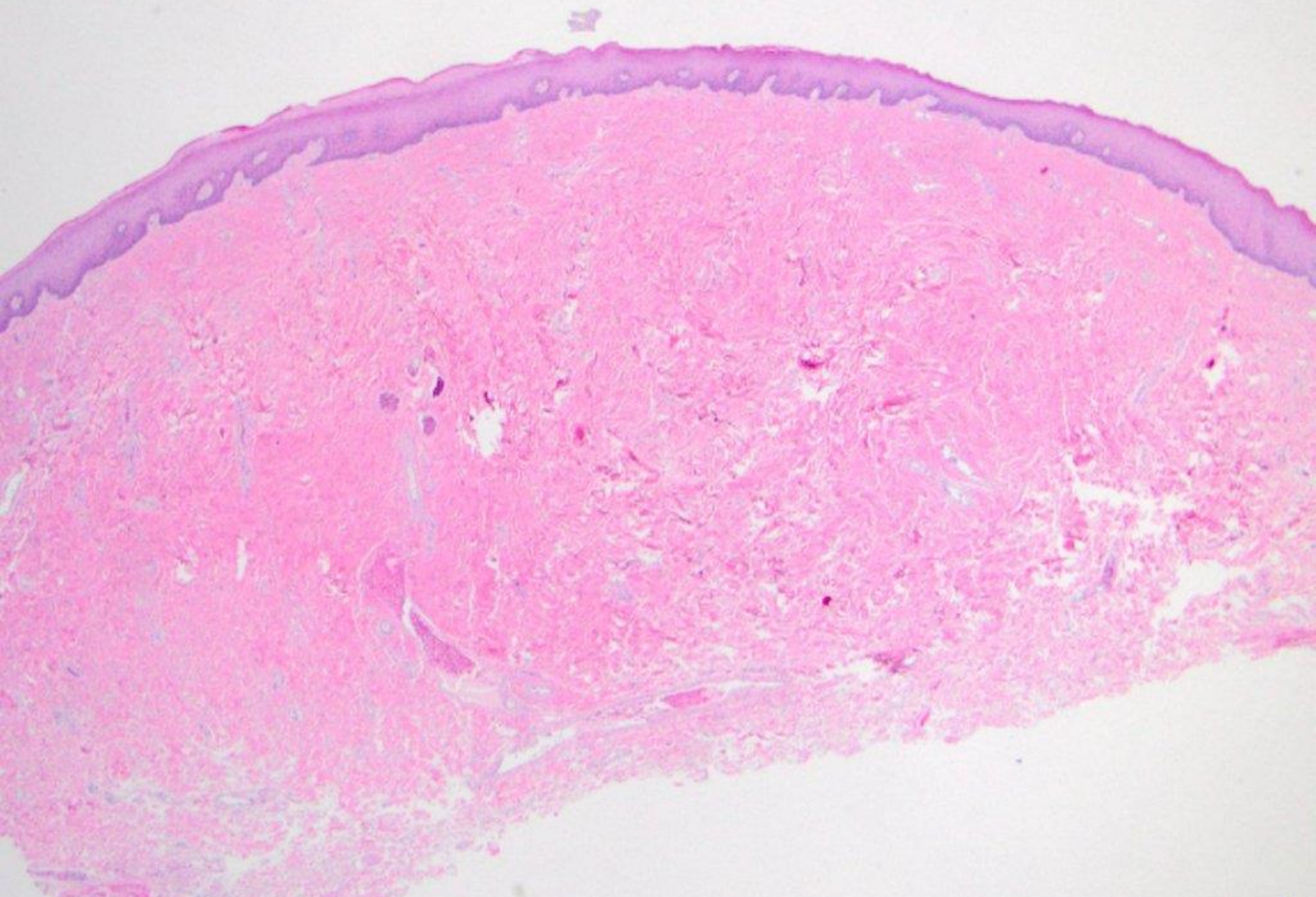

fibroma

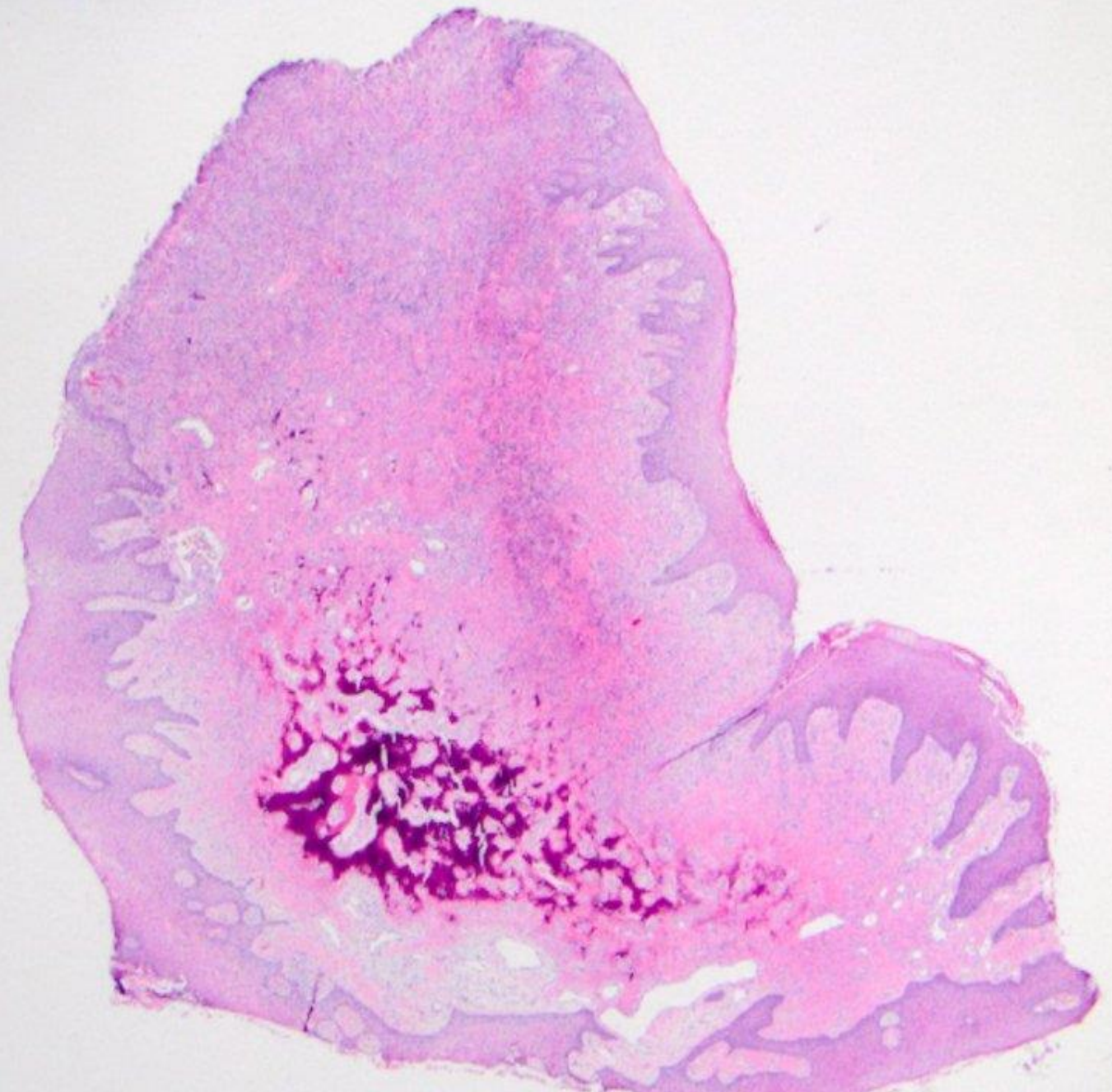

Ulcerated peripheral ossifying fibroma

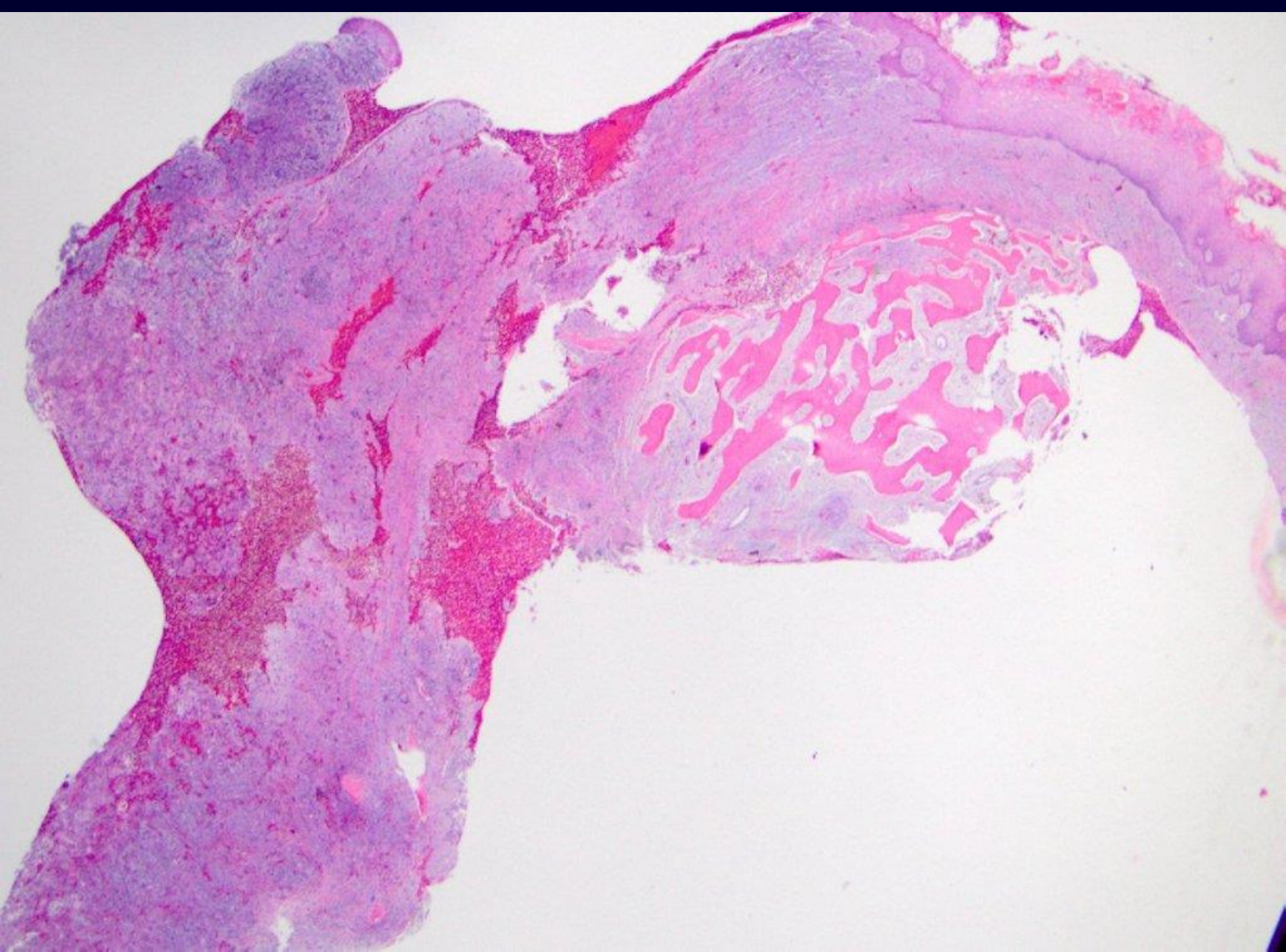

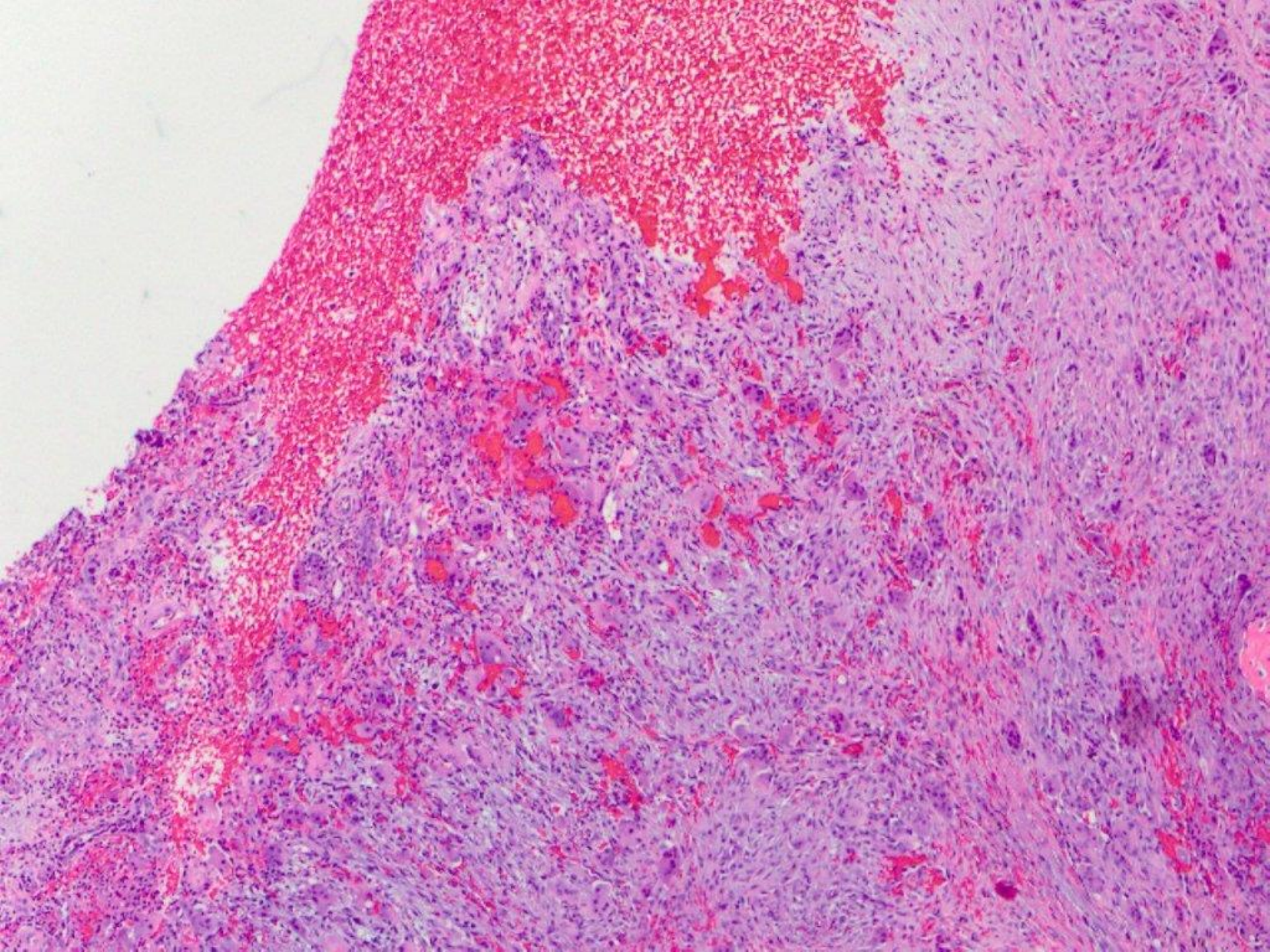

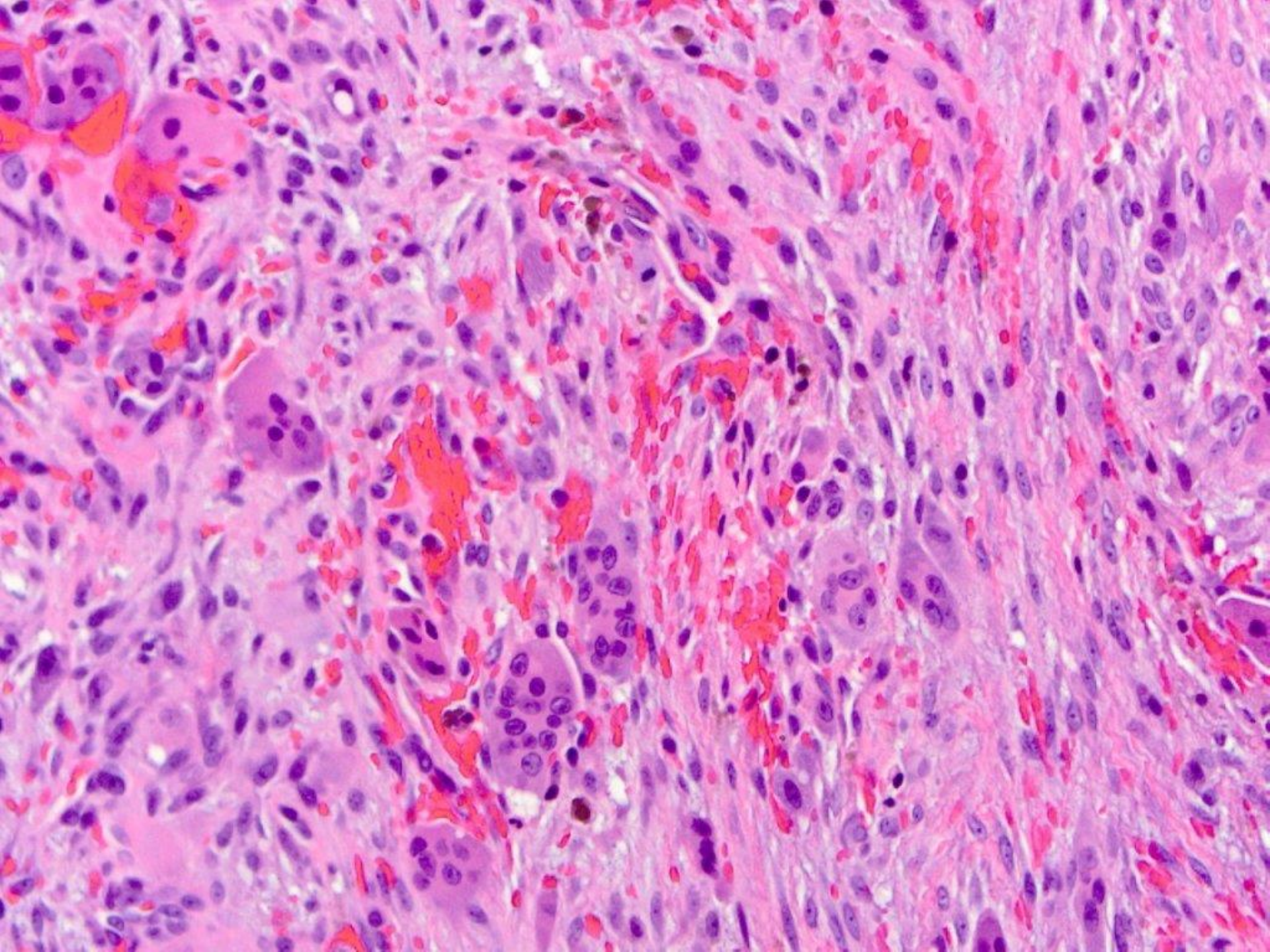

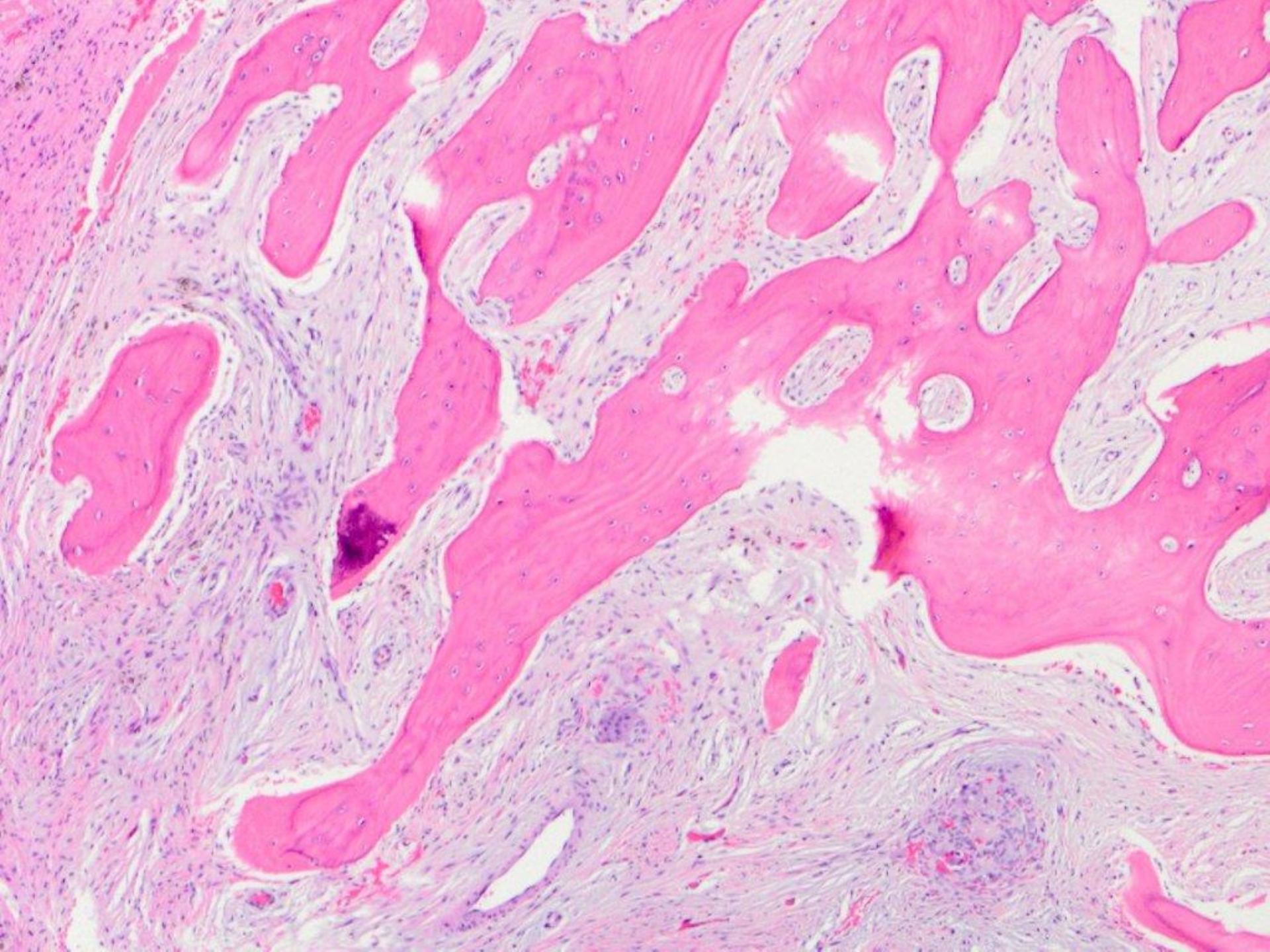

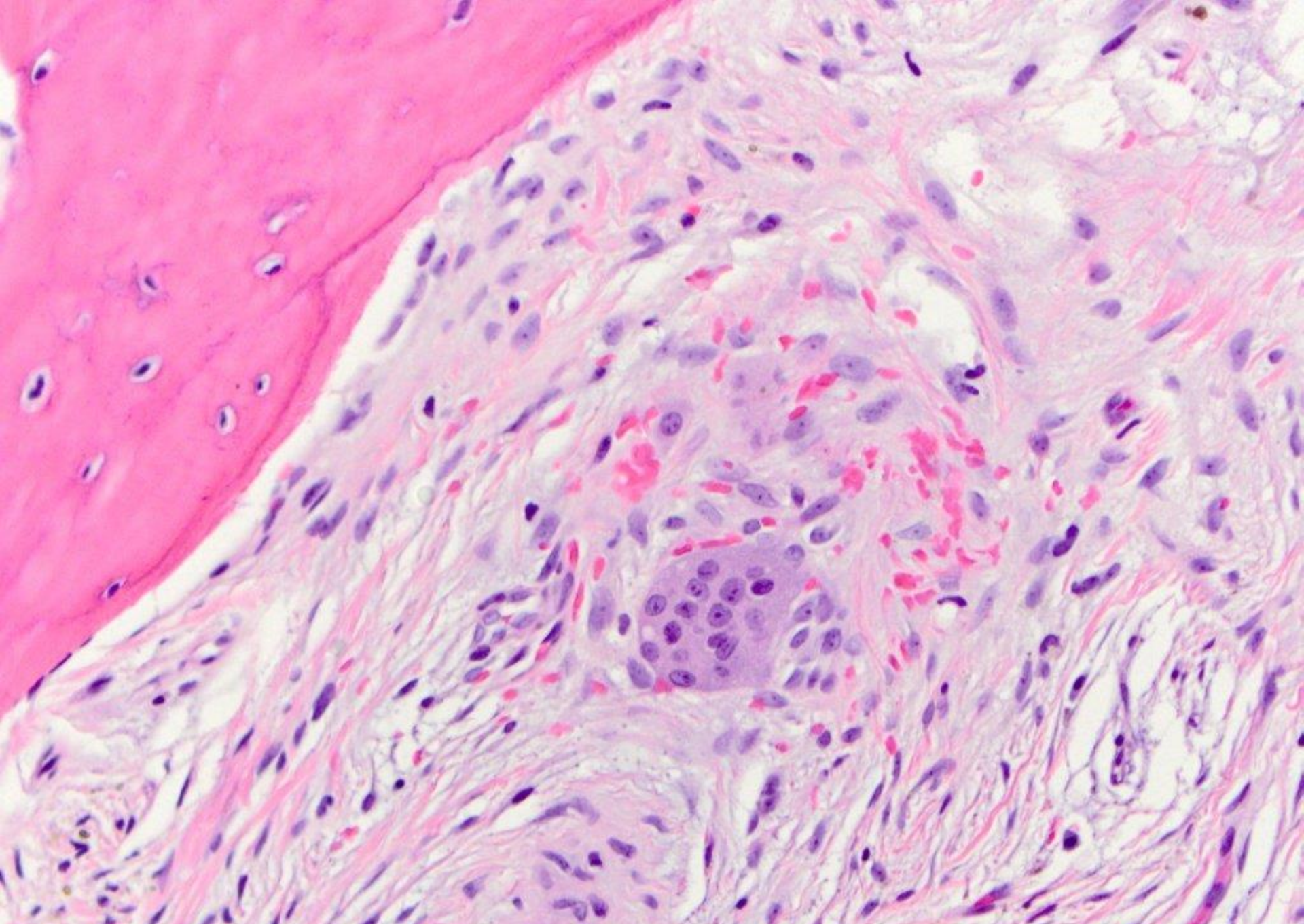

ulcerated peripheral giant cell granuloma with calcification

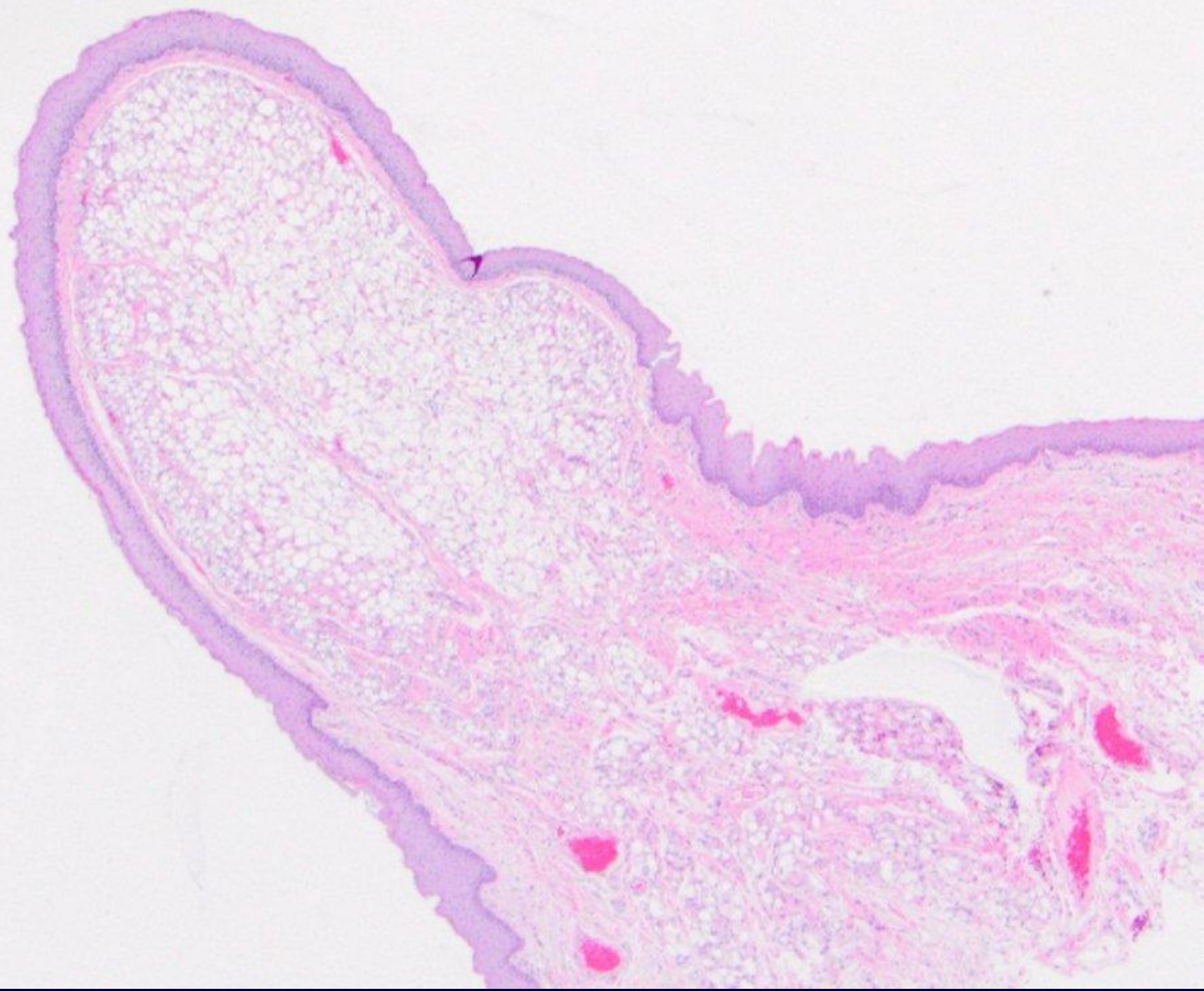

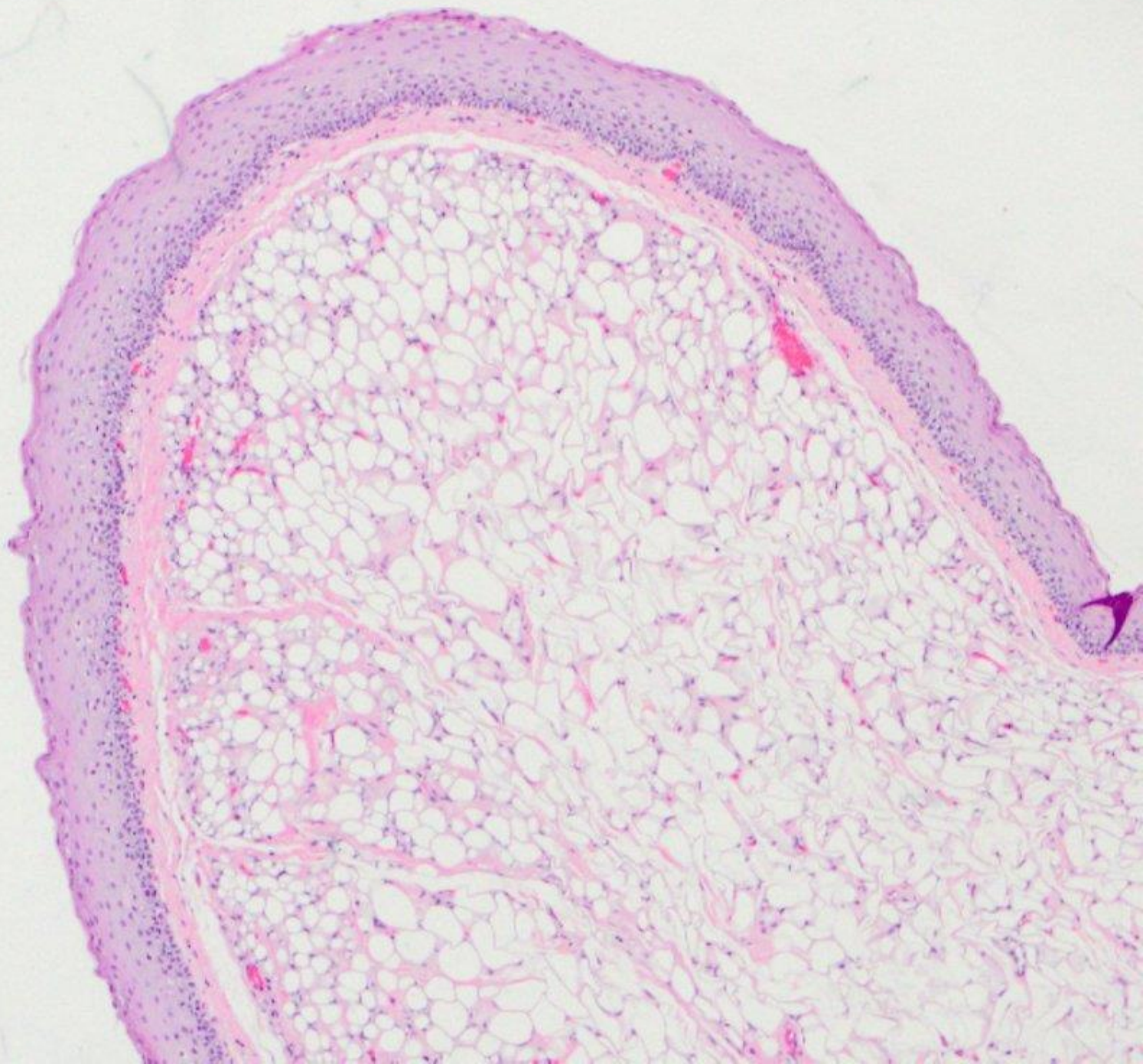

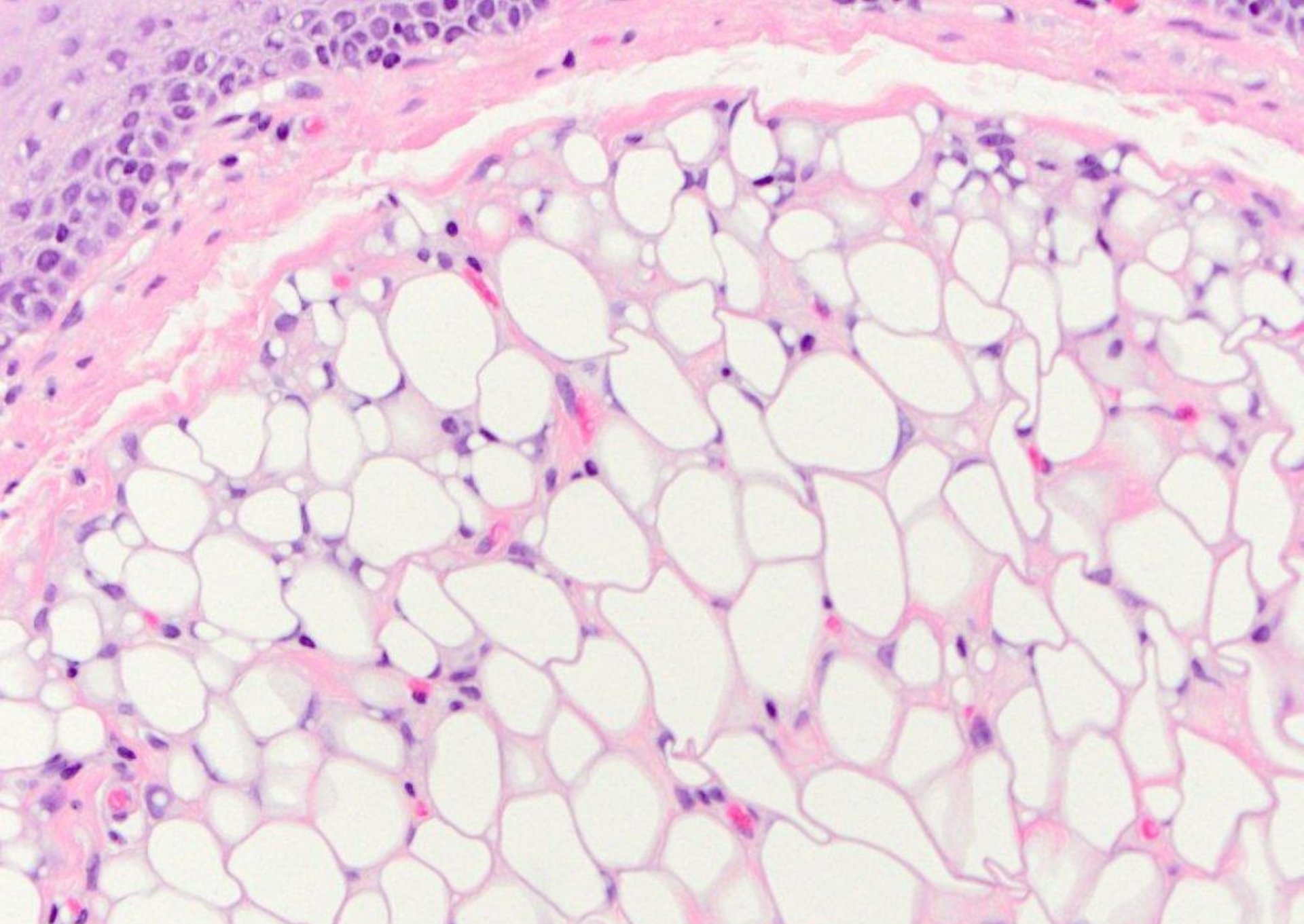

lipoma

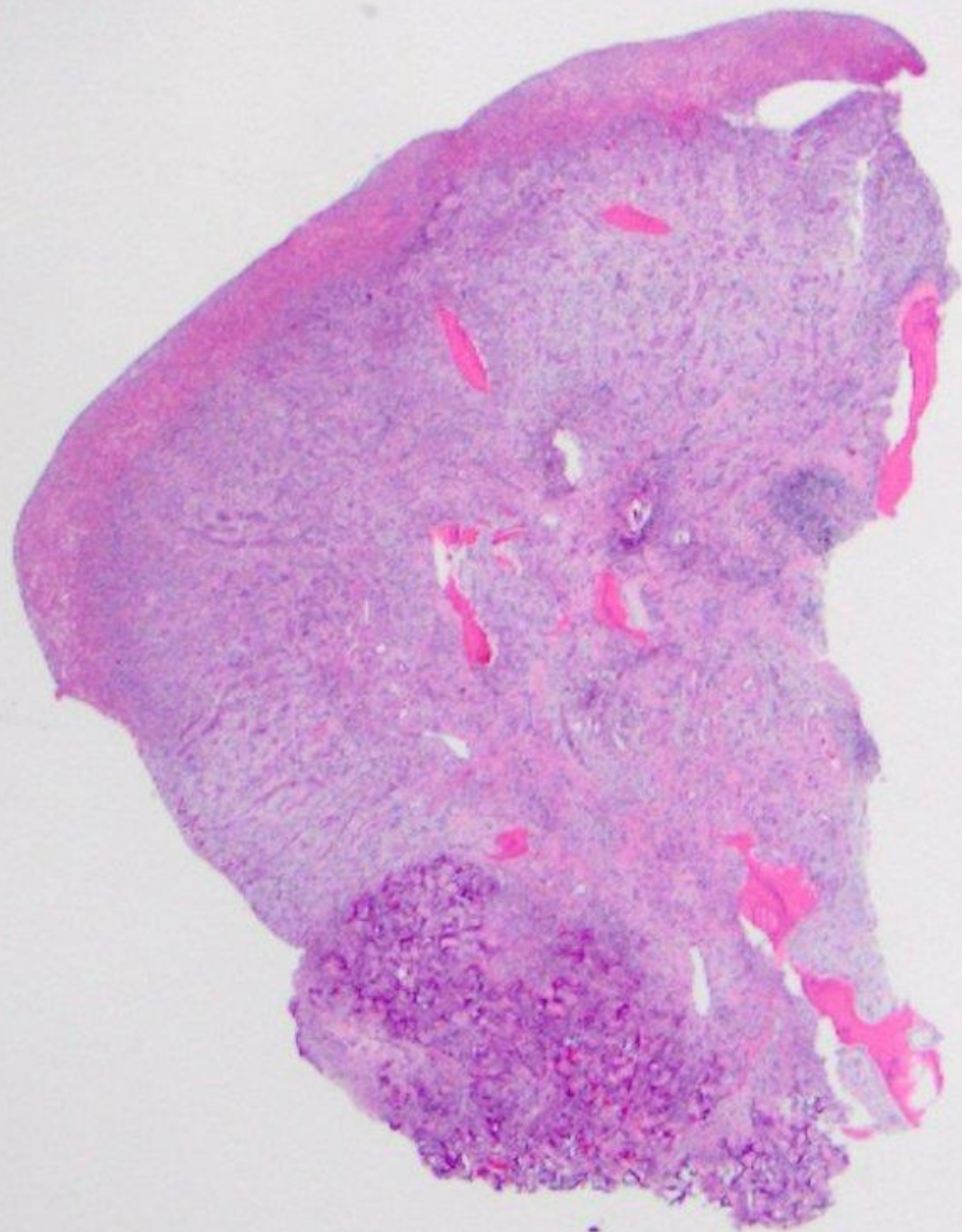

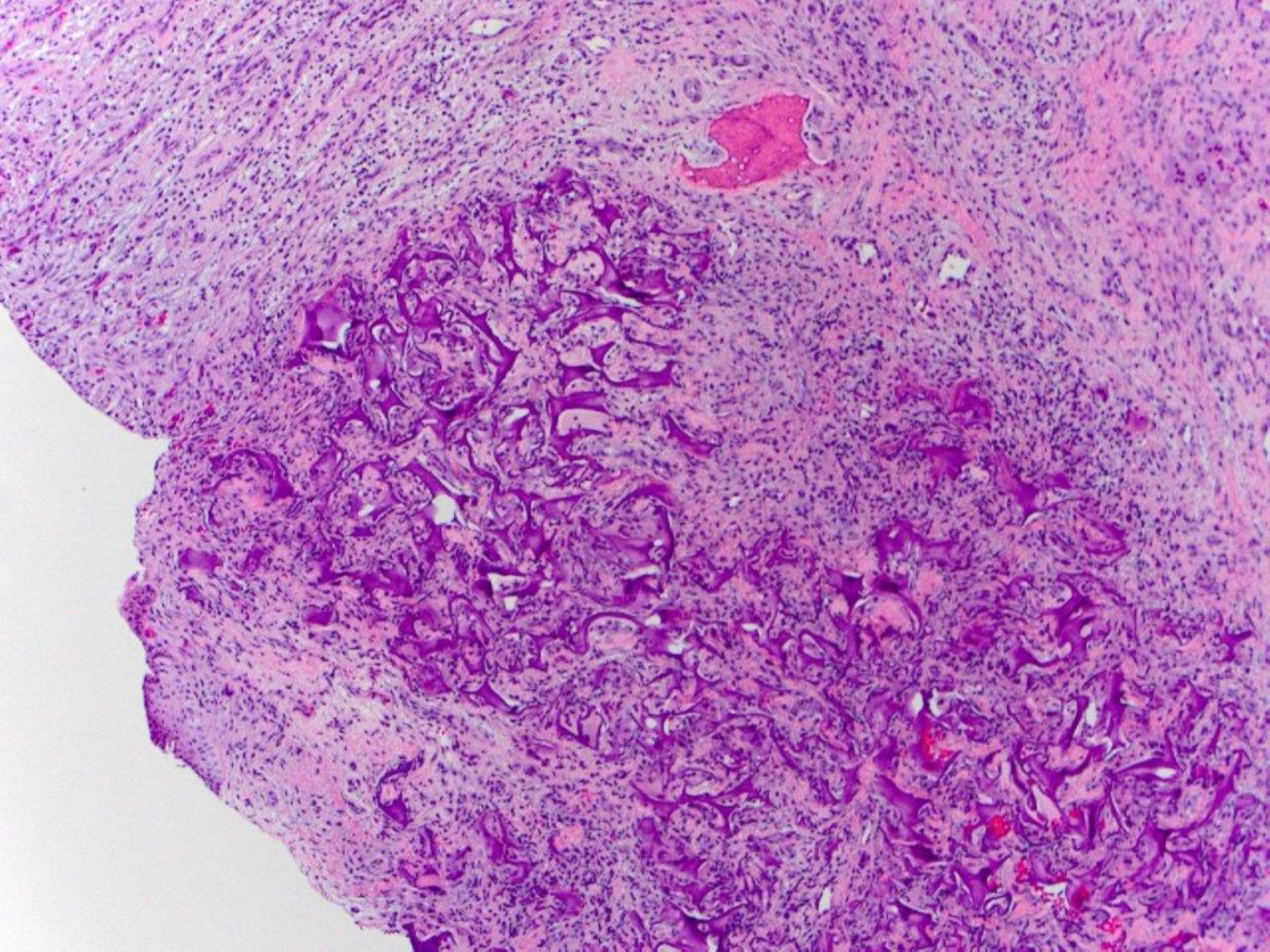

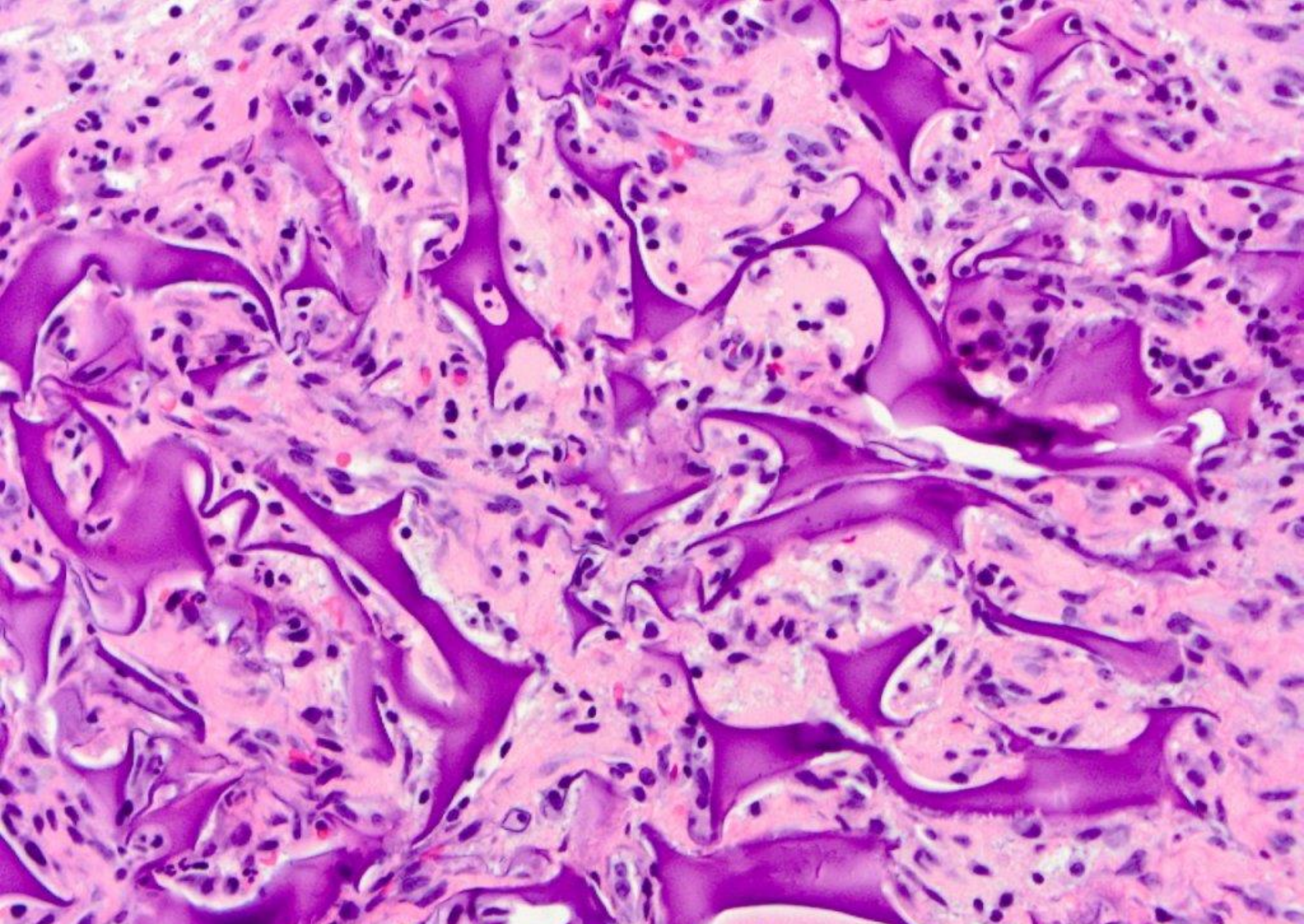

granulation tissue and Gelfoam

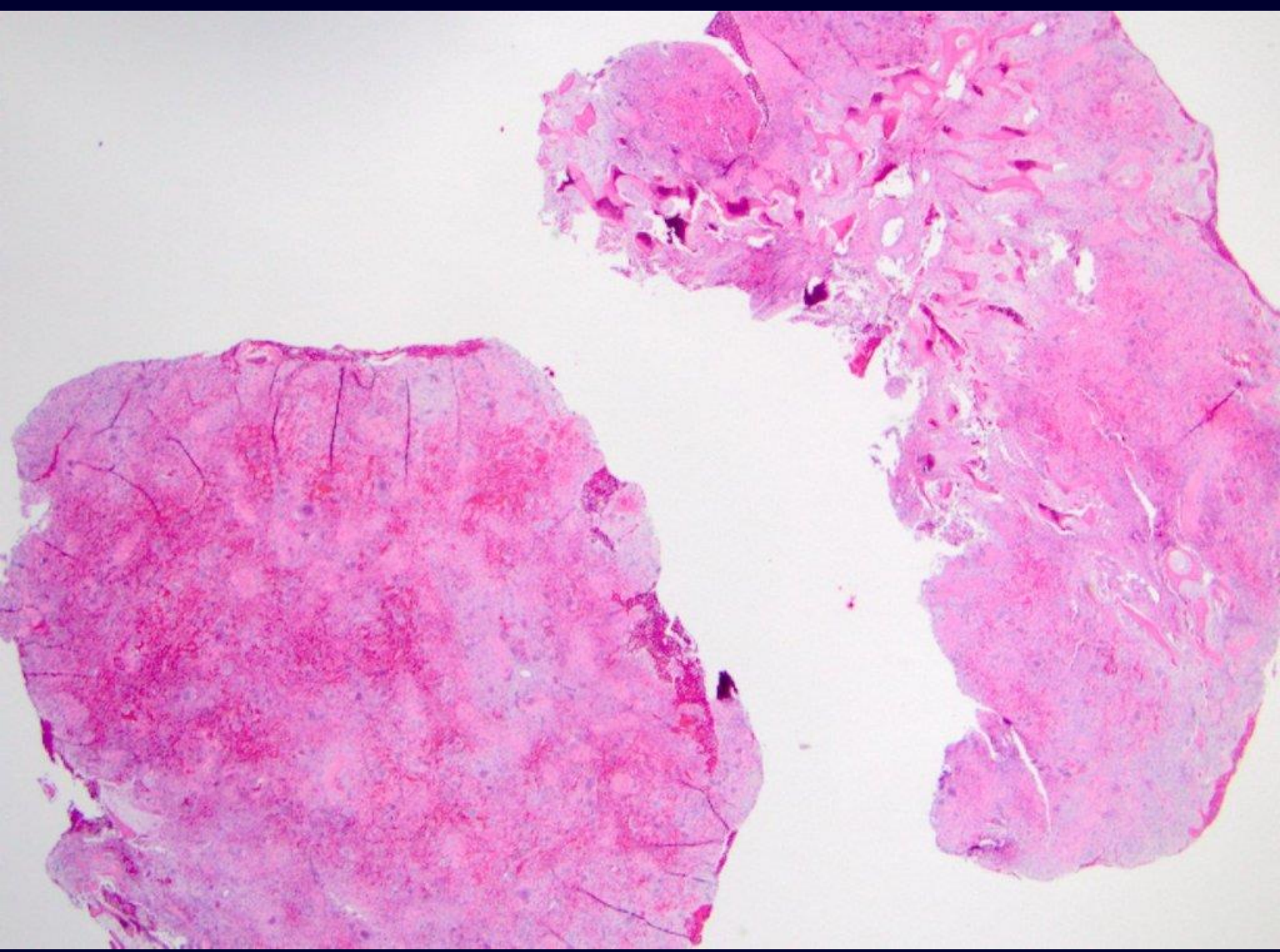

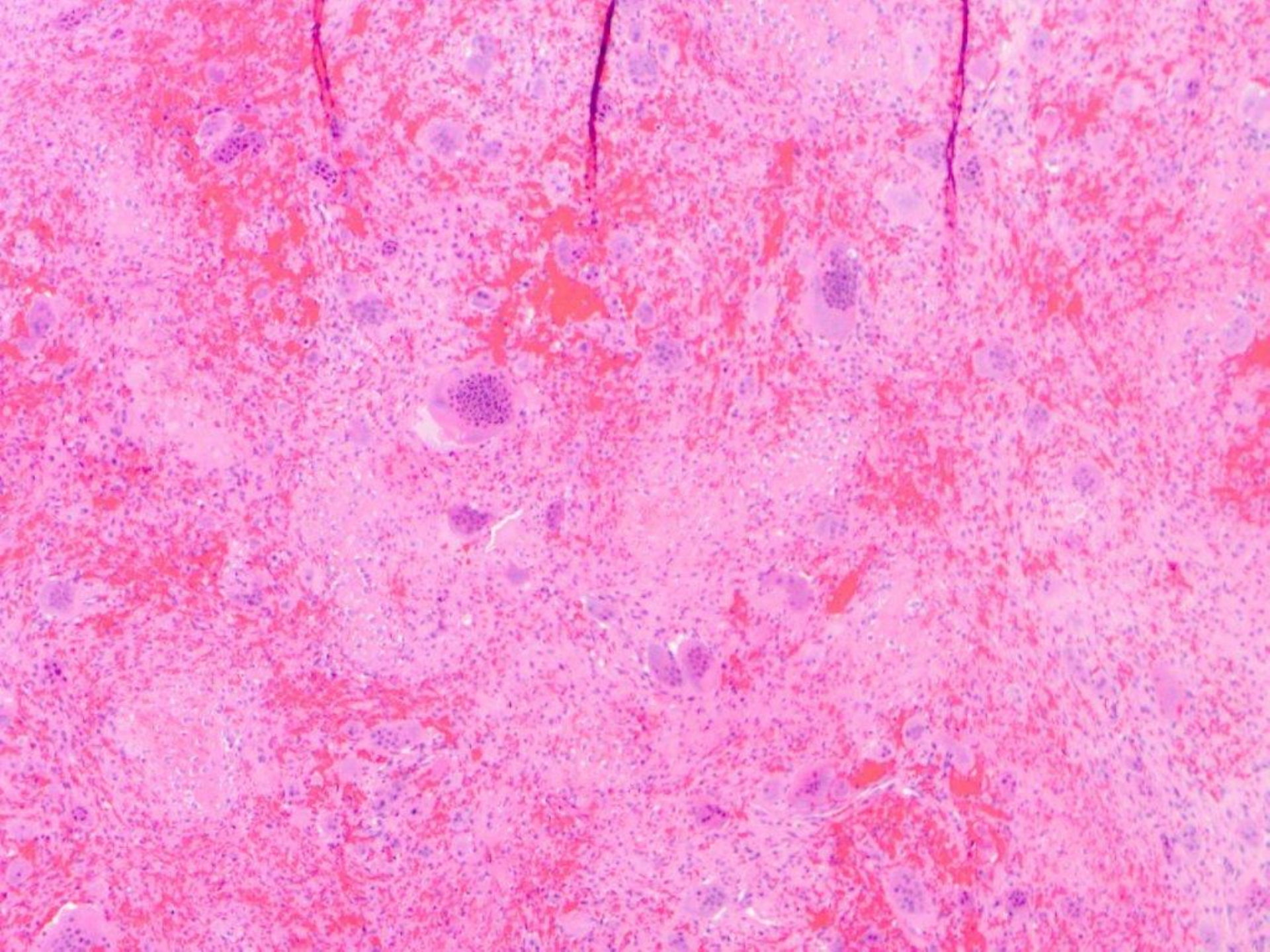

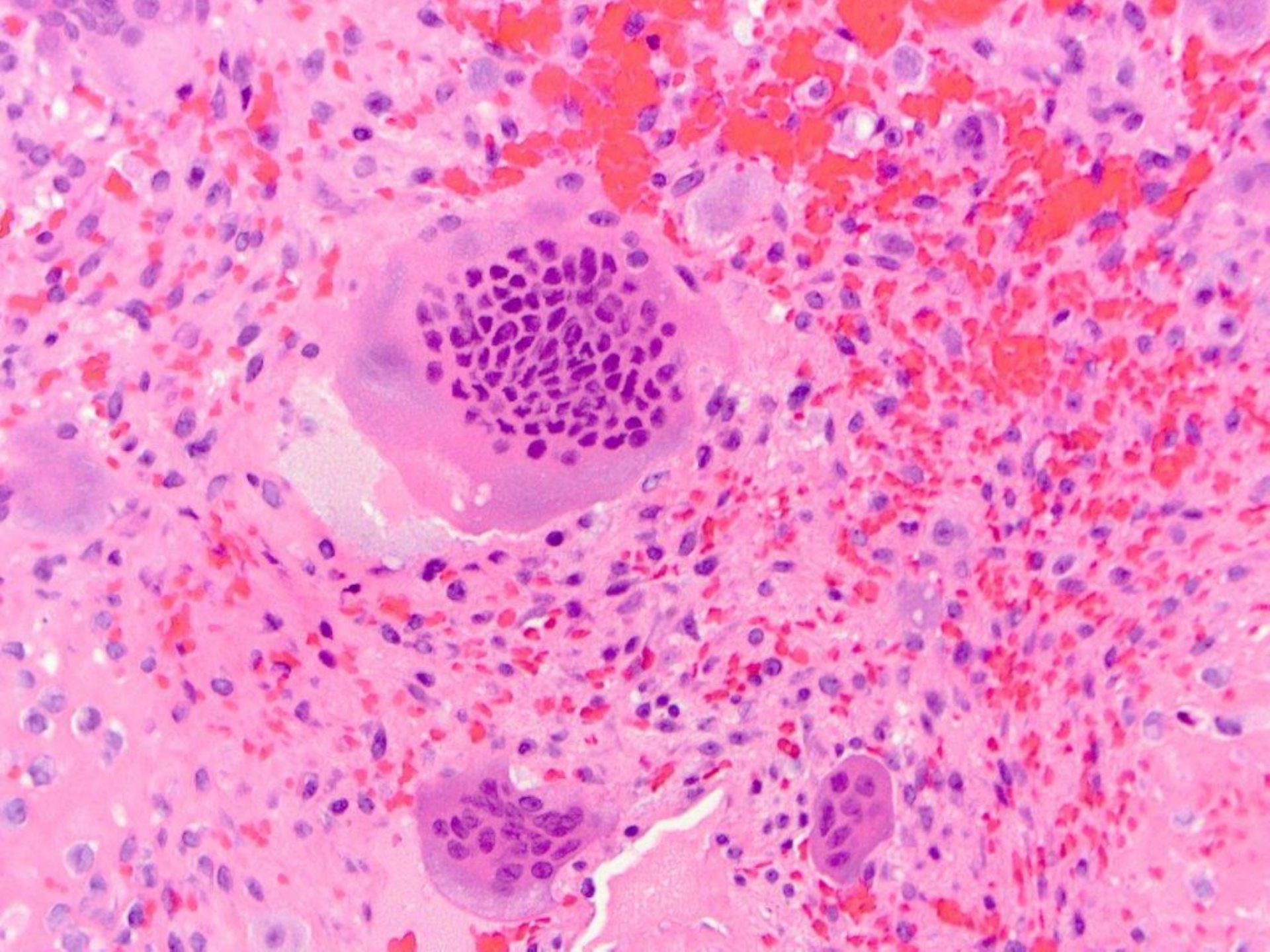

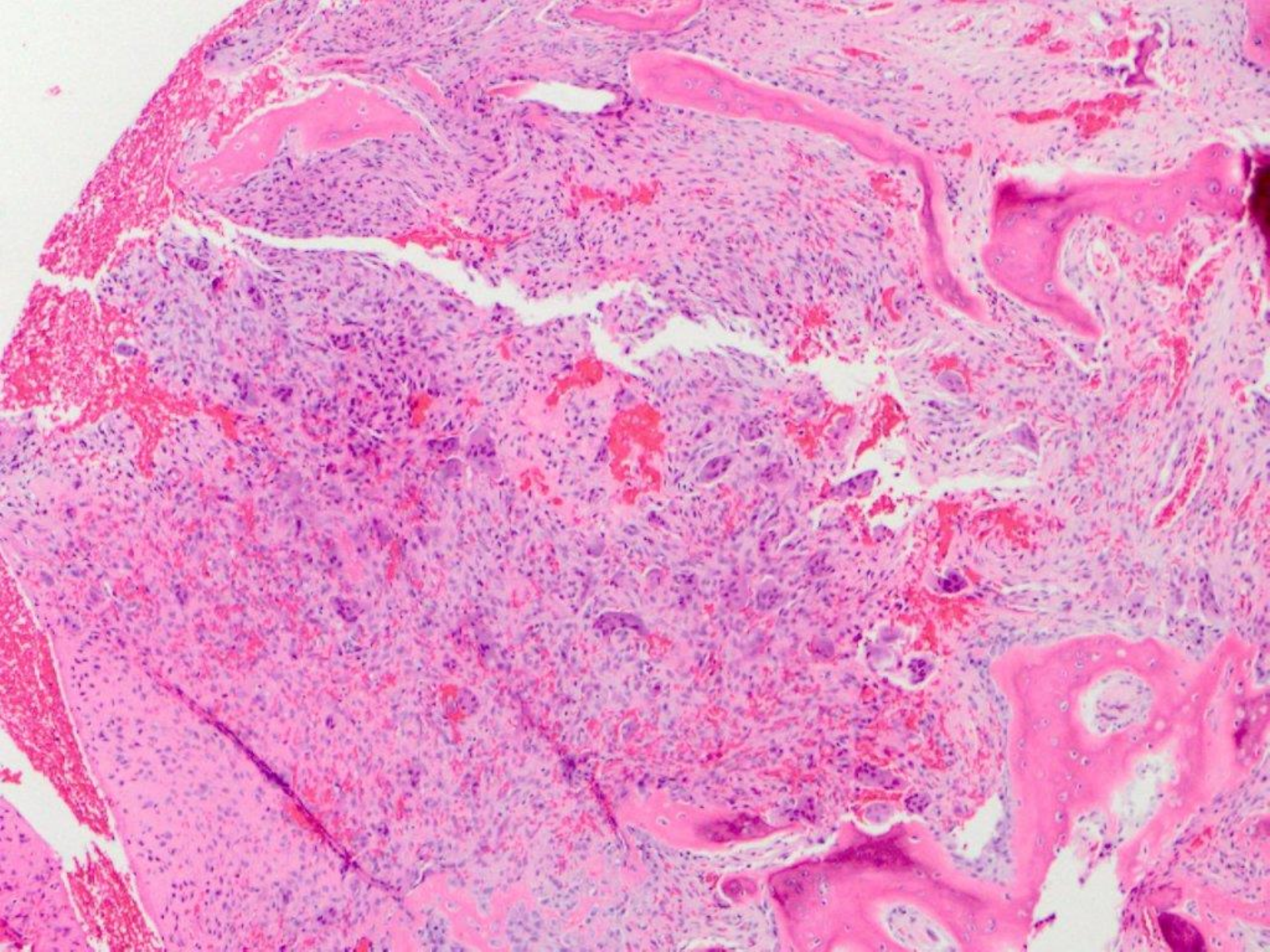

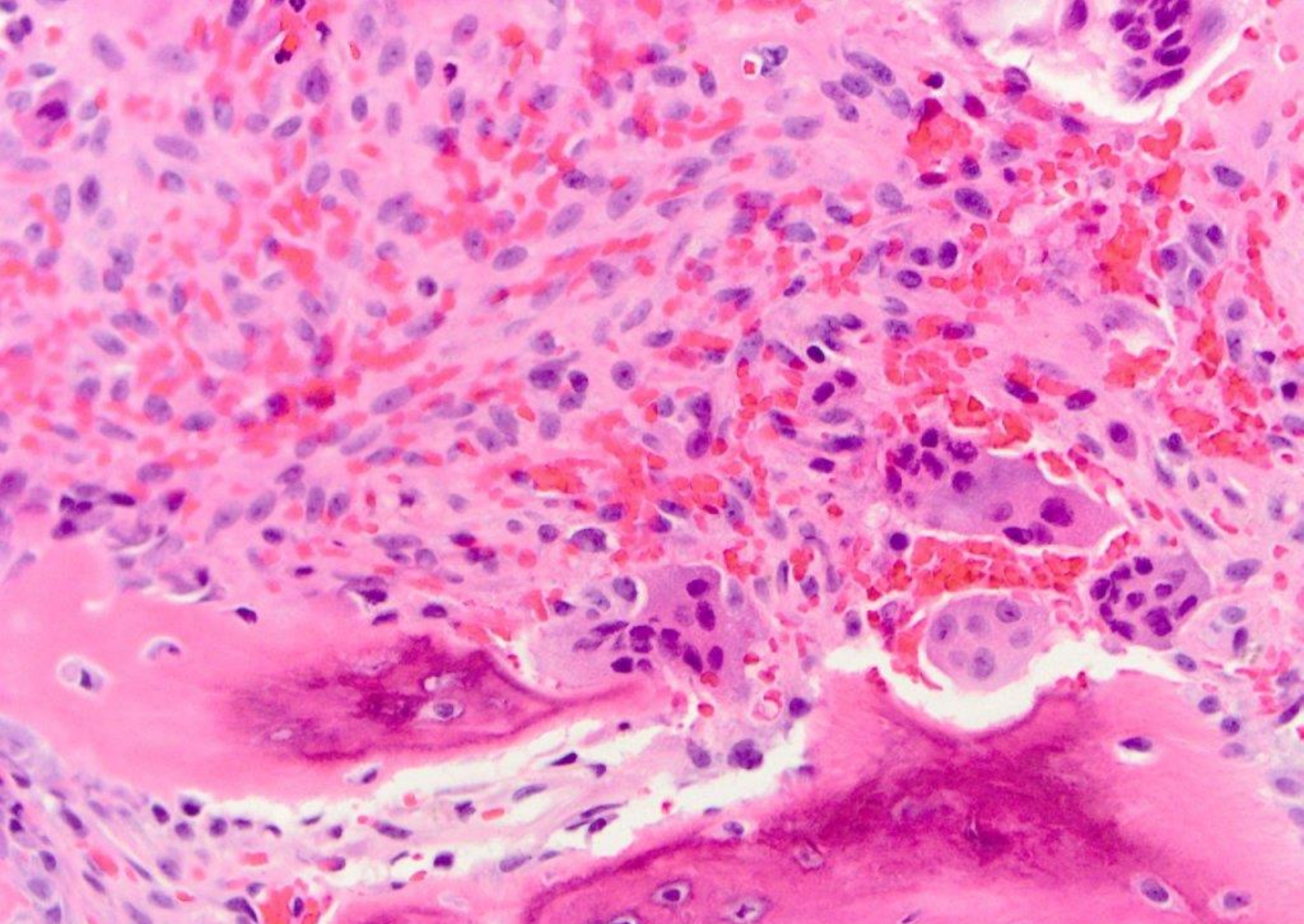

central giant cell granuloma

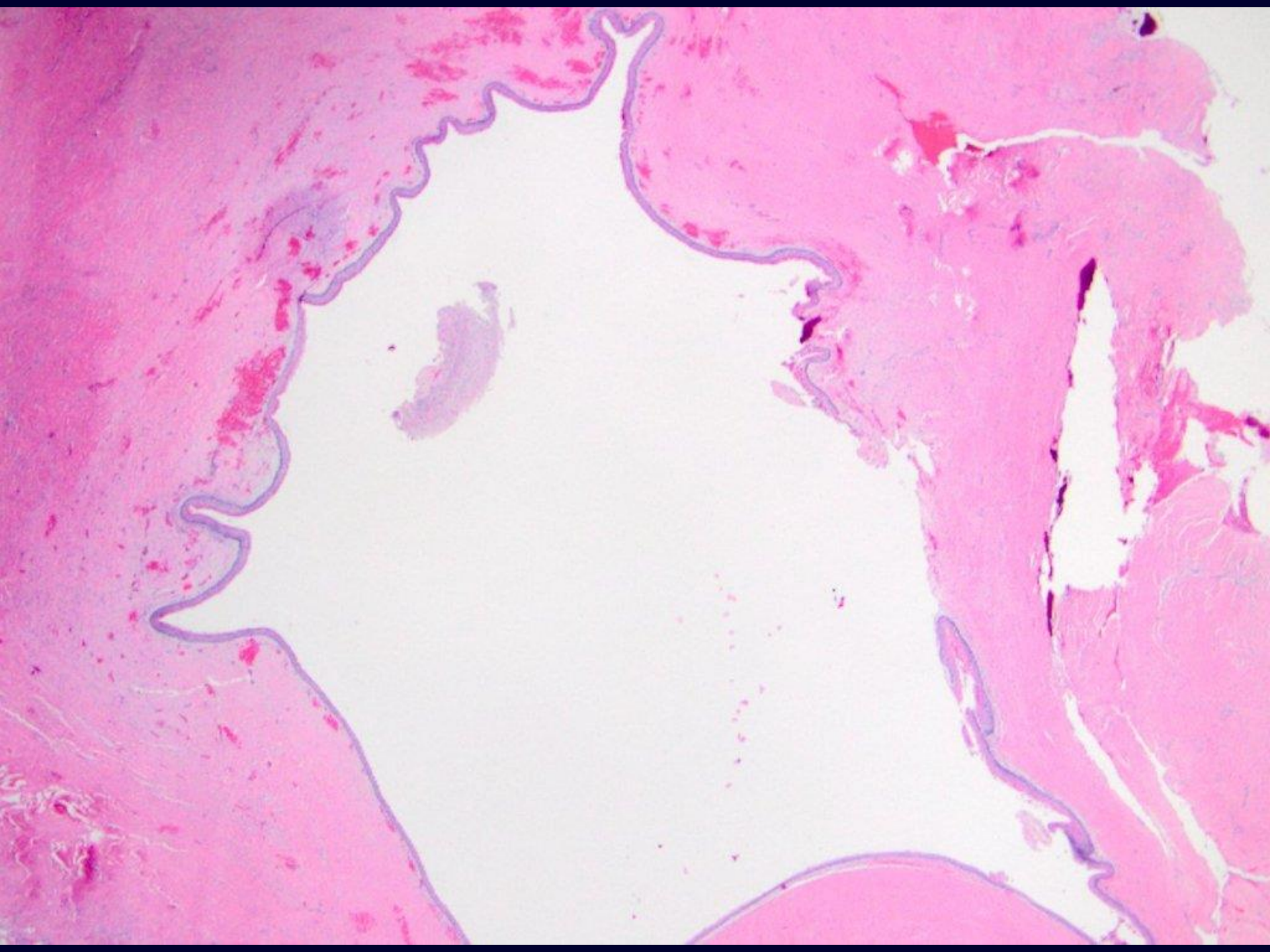

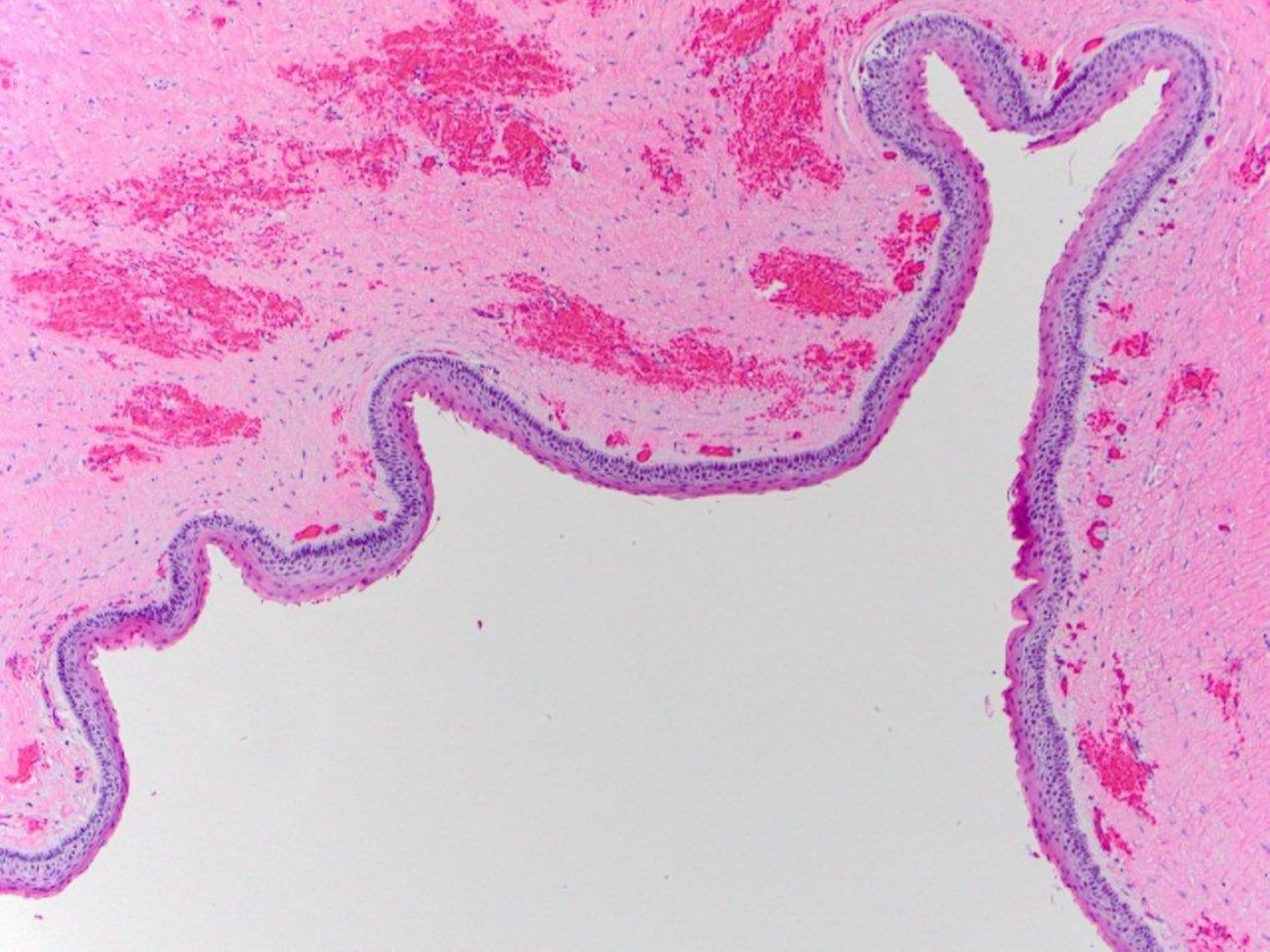

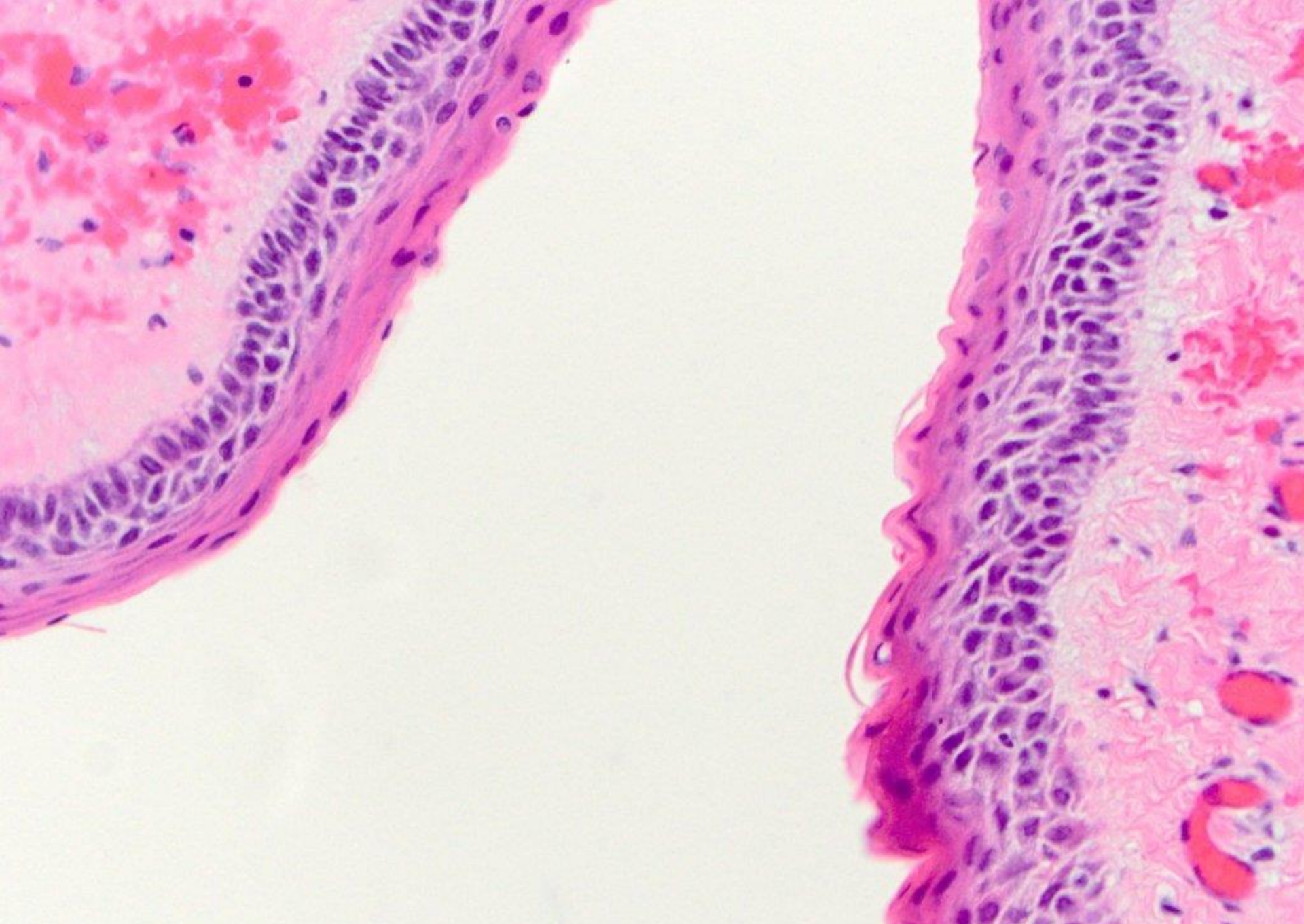

odontogenic keratocyst (keratocystic odontogenic tumor)

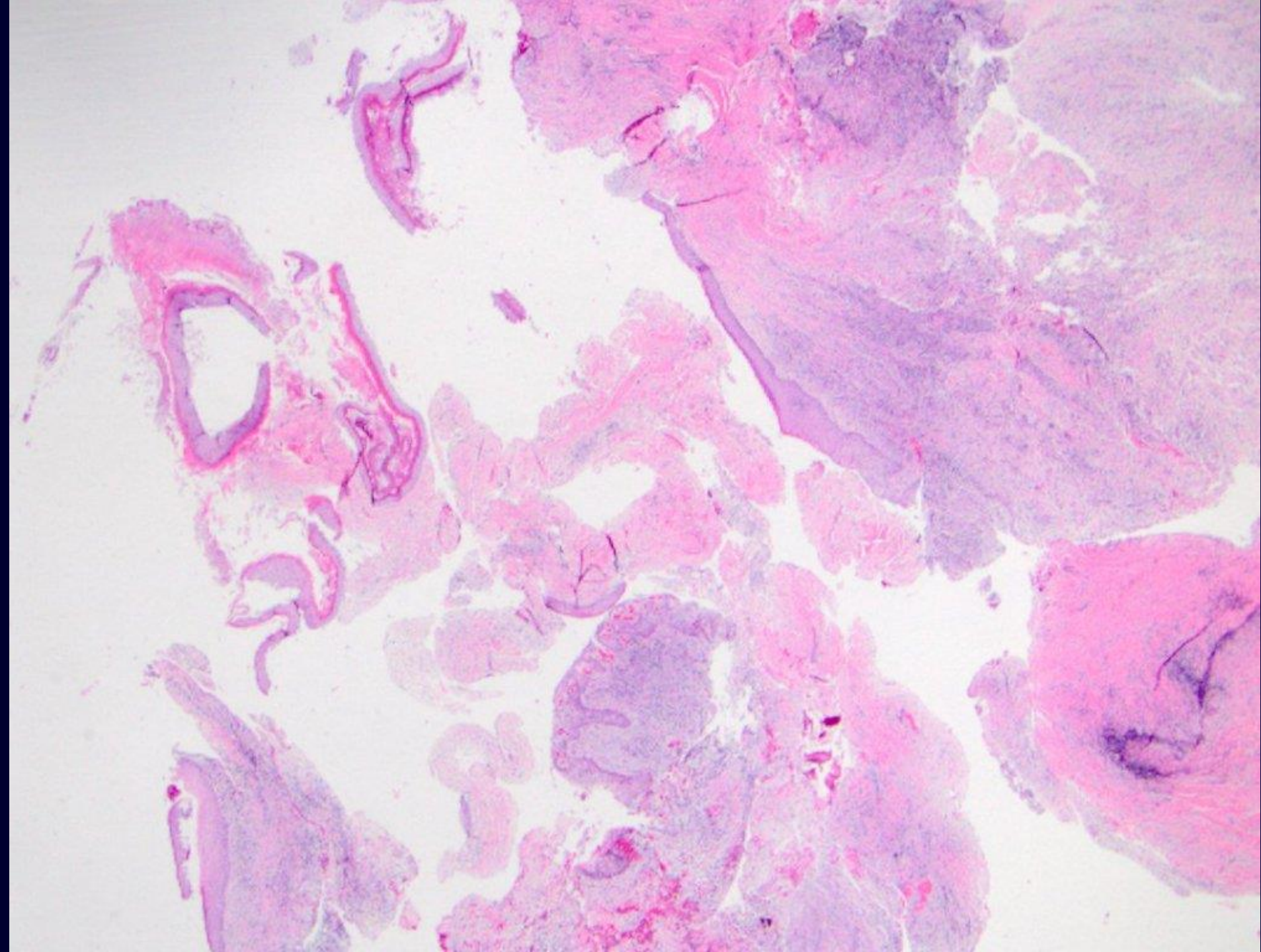

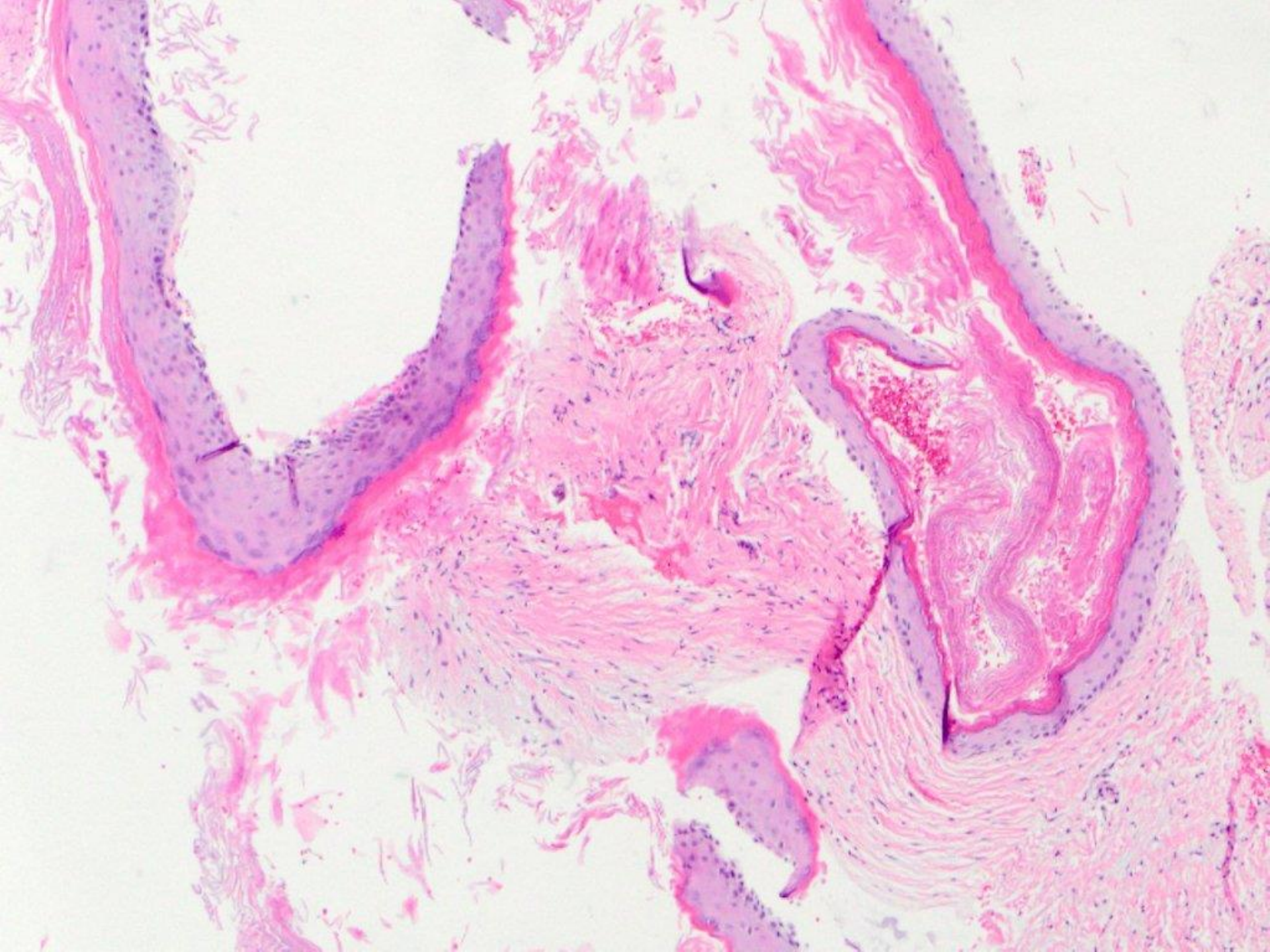

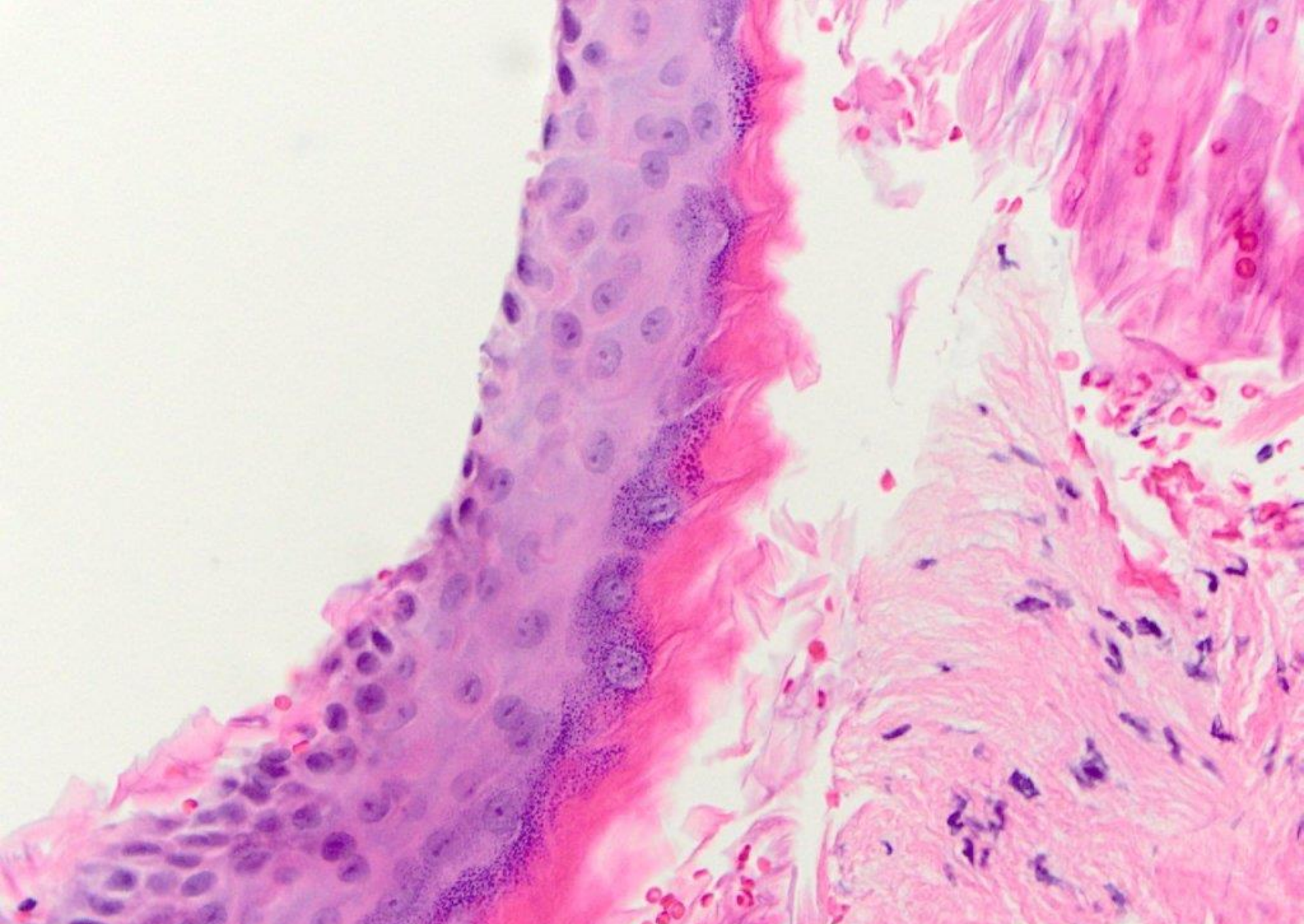

orthokeratinized odontogenic cyst

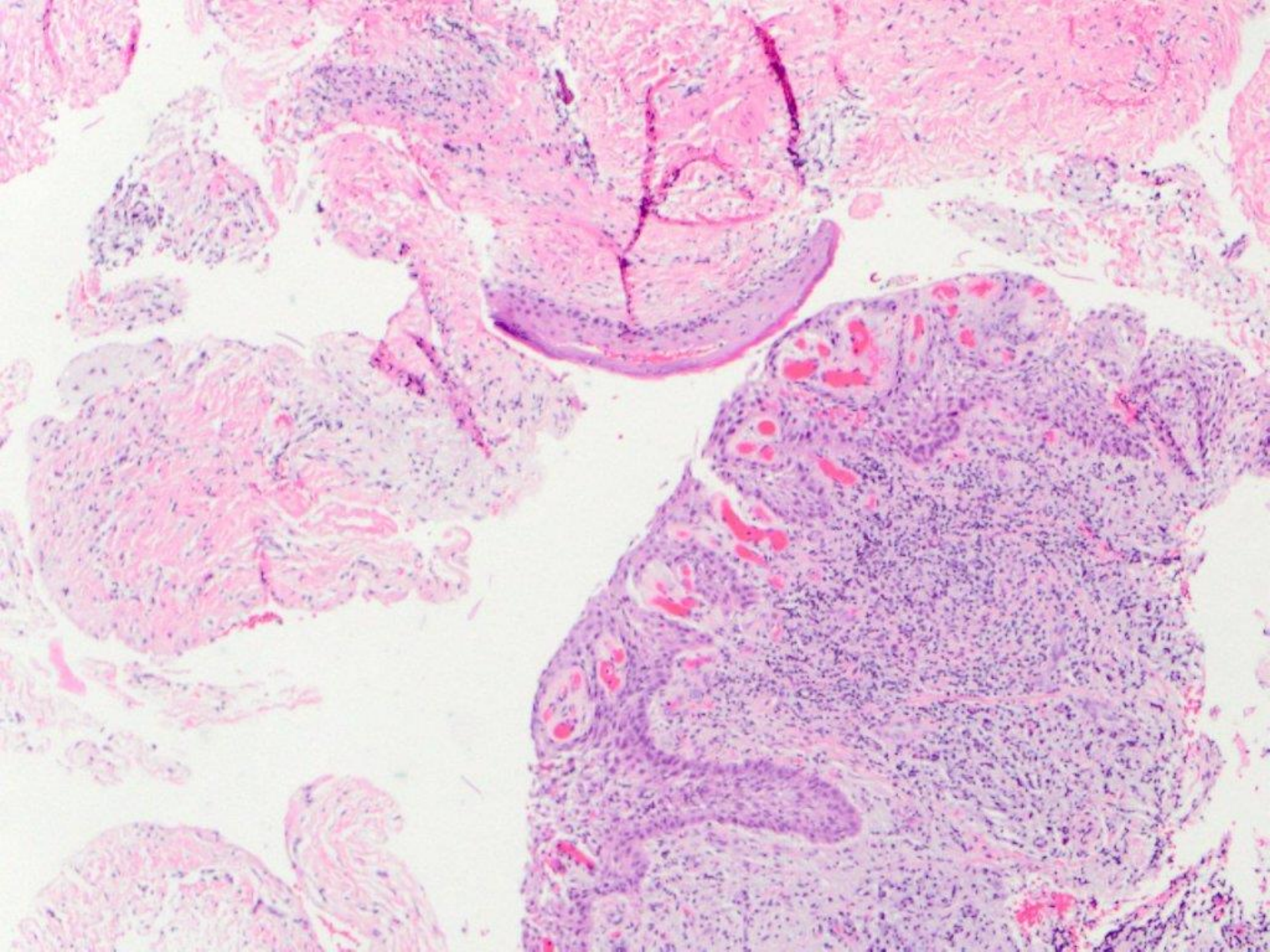

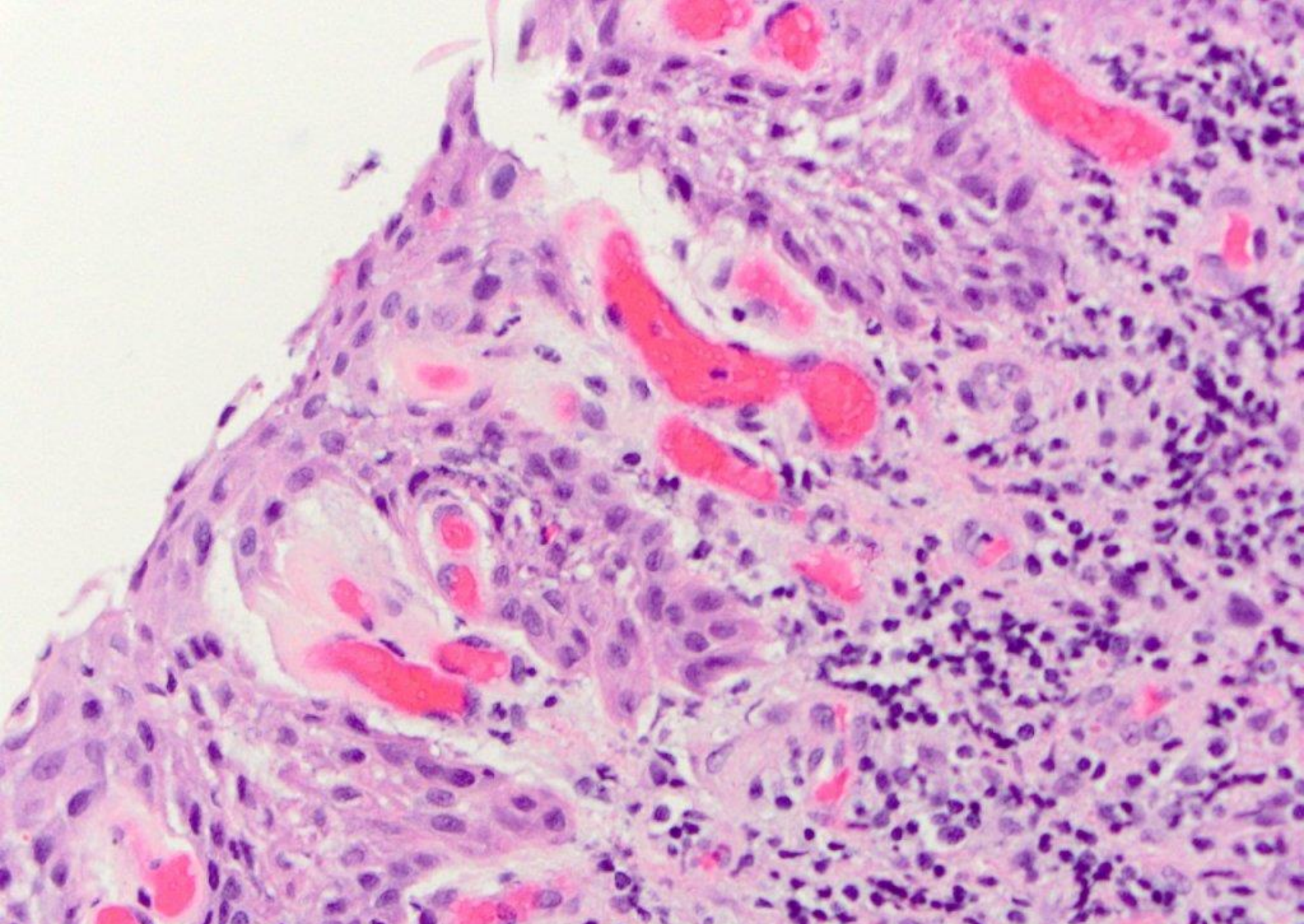

orthokeratinized odontogenic cyst (focally inflamed, characteristics lost)

clinically described on the lateral aspect of a mandibular bicuspid root

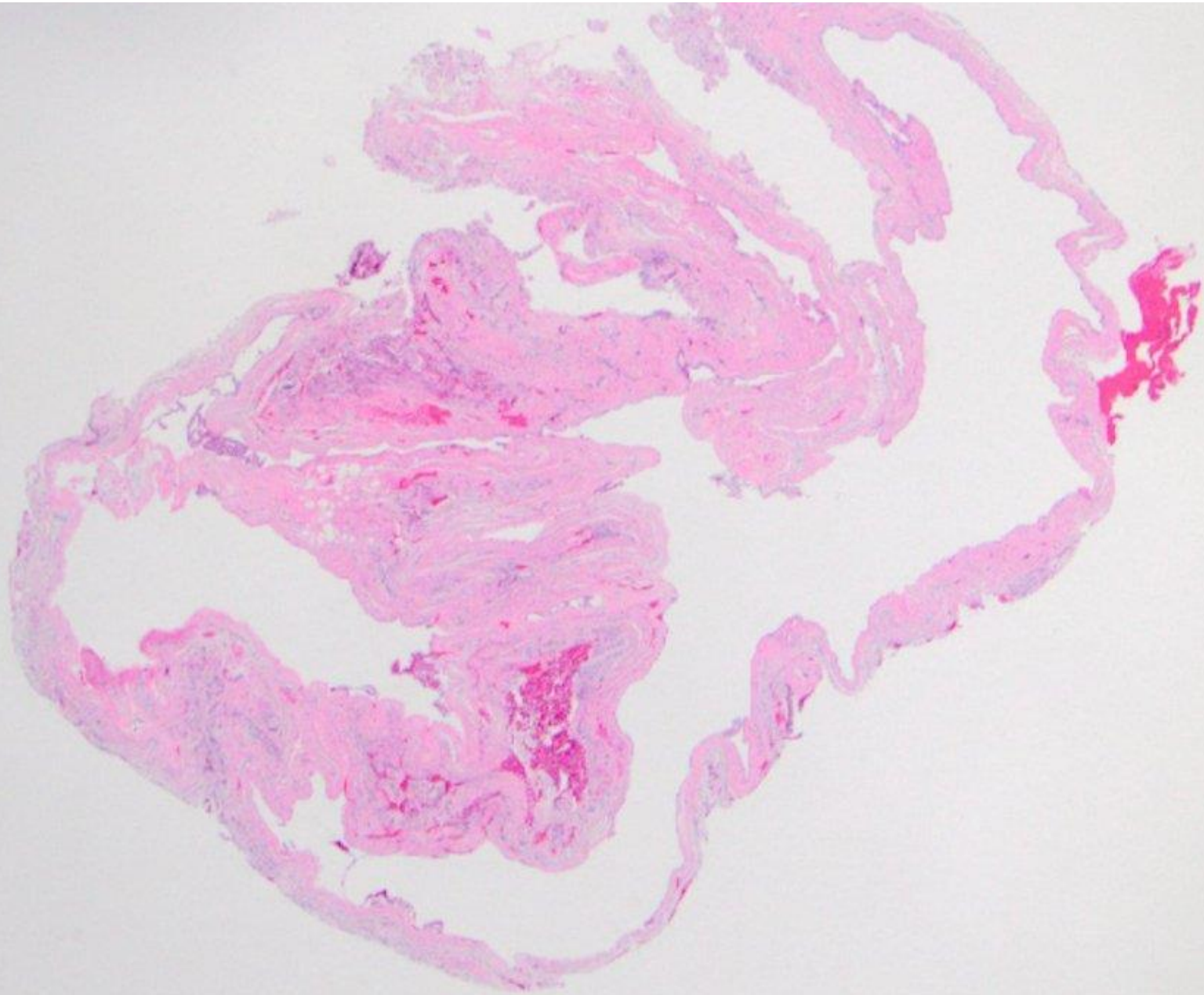

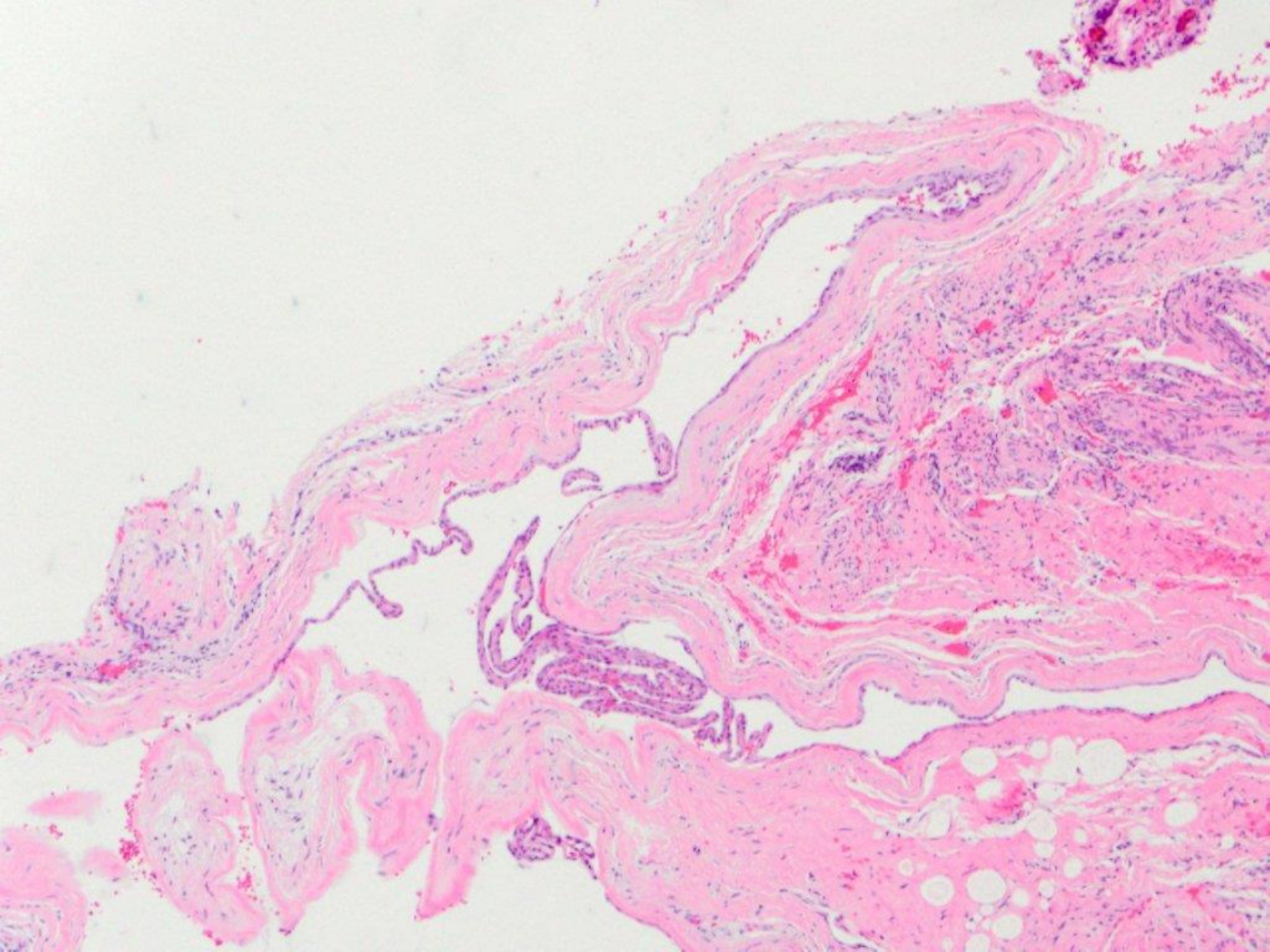

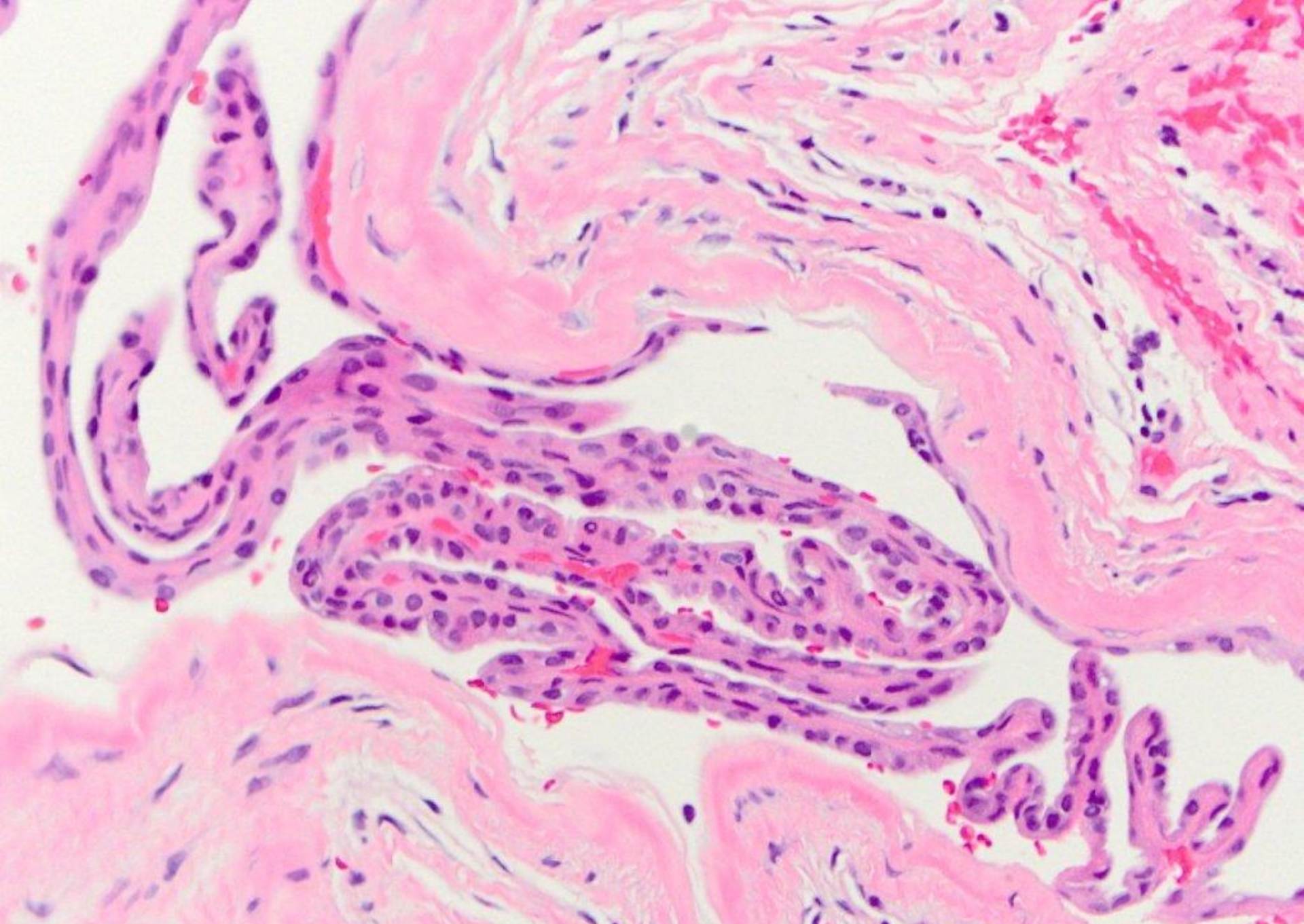

lateral periodontal cyst

10yo male, submandibular tumor

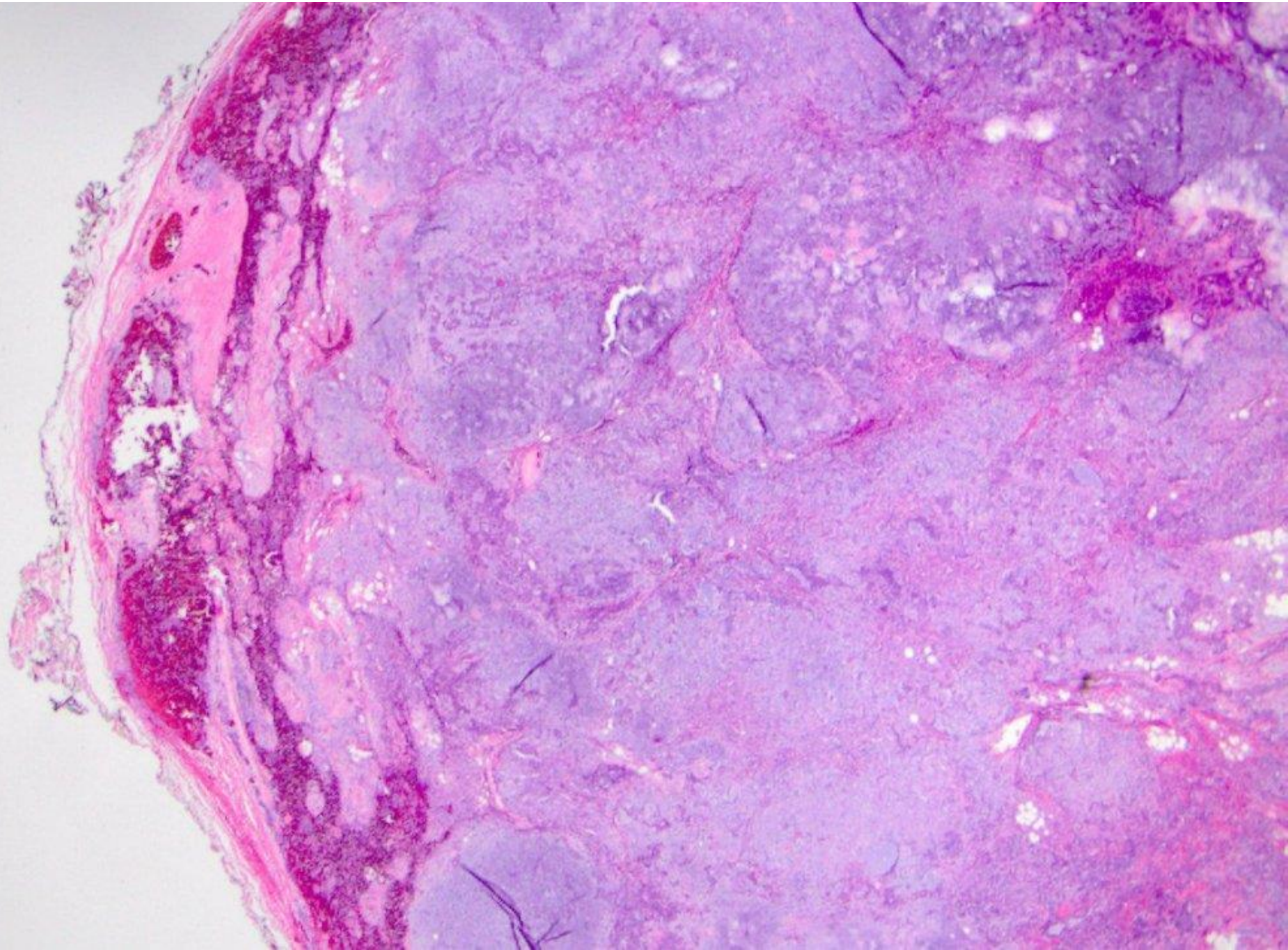

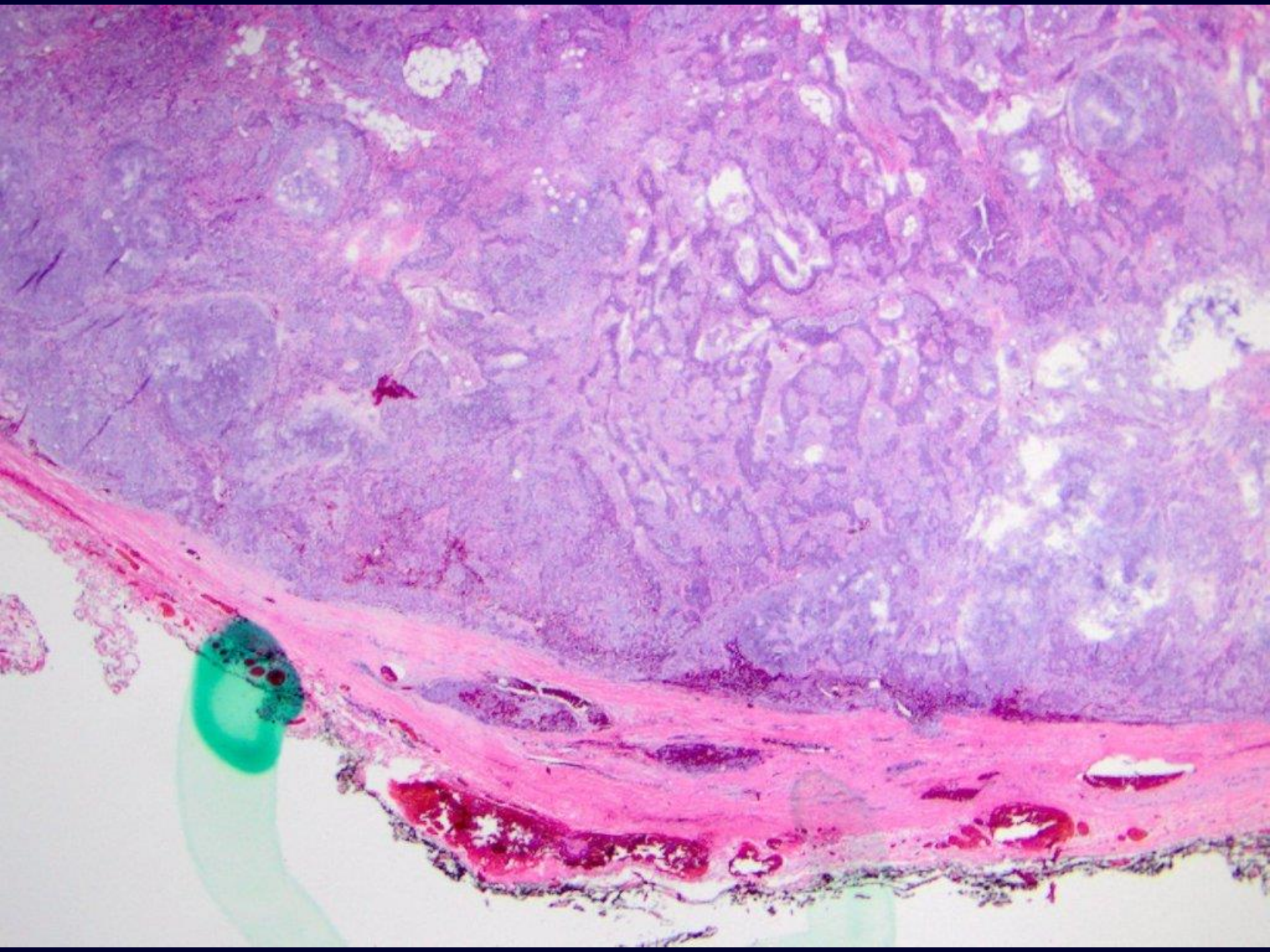

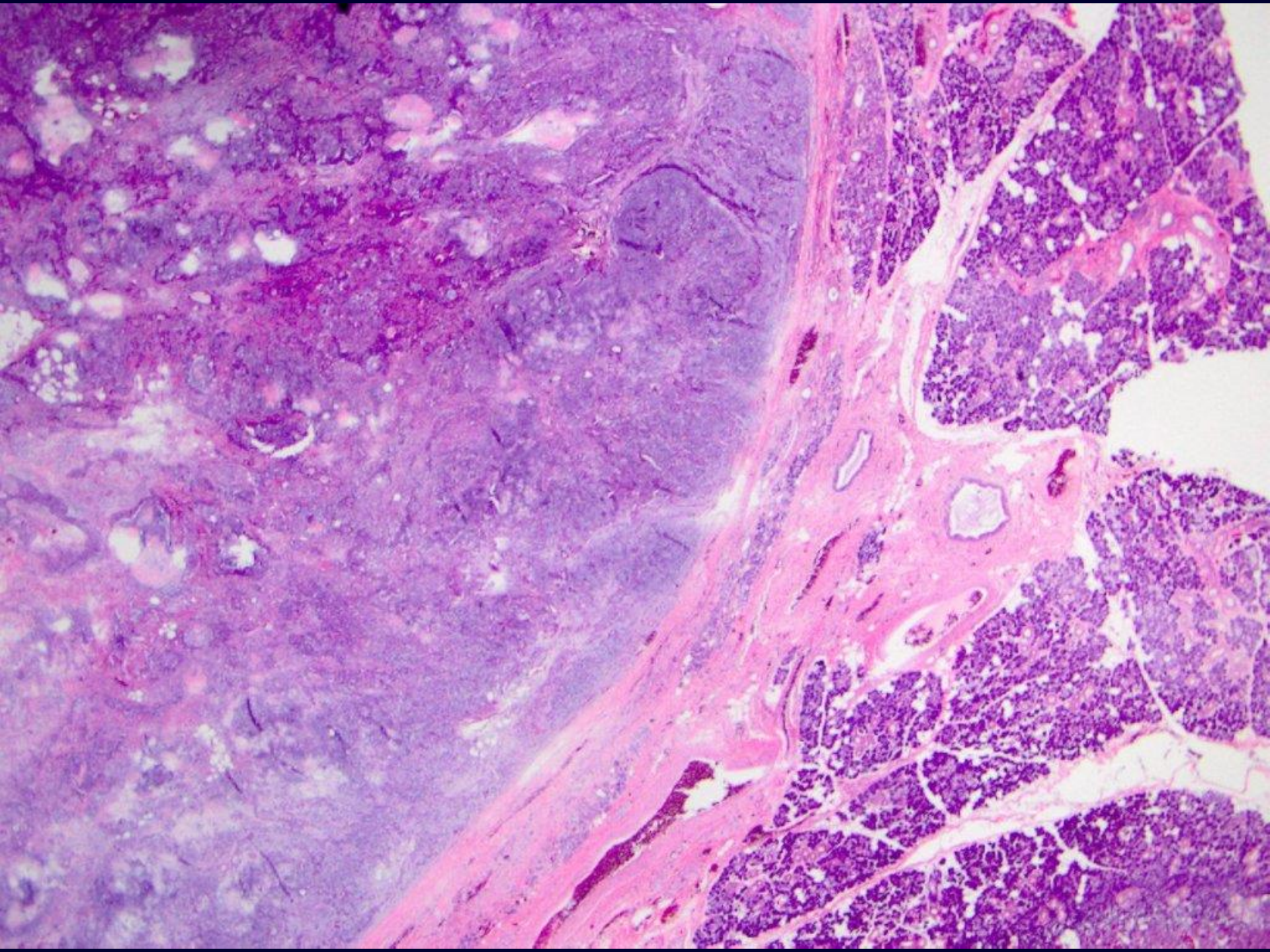

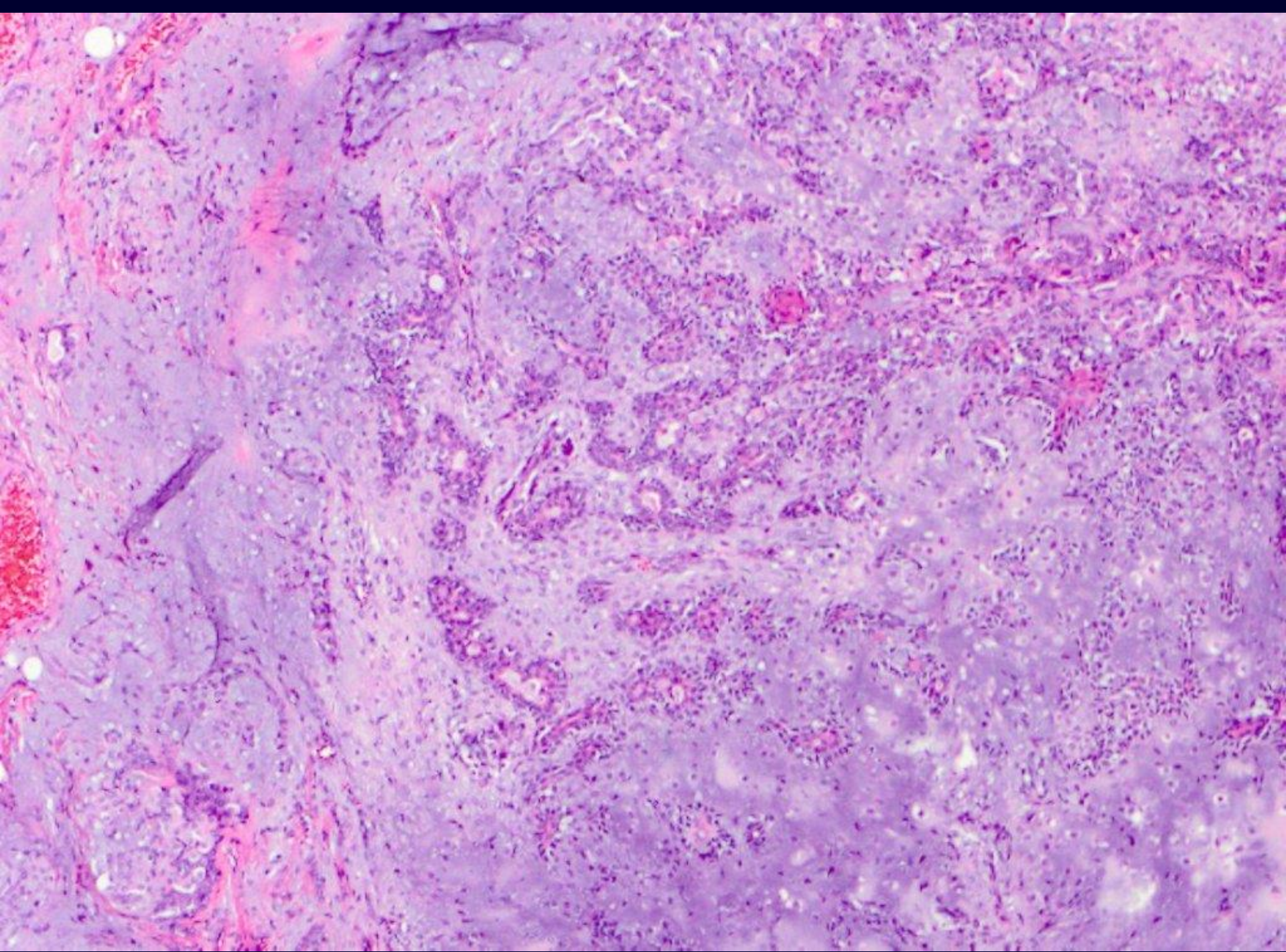

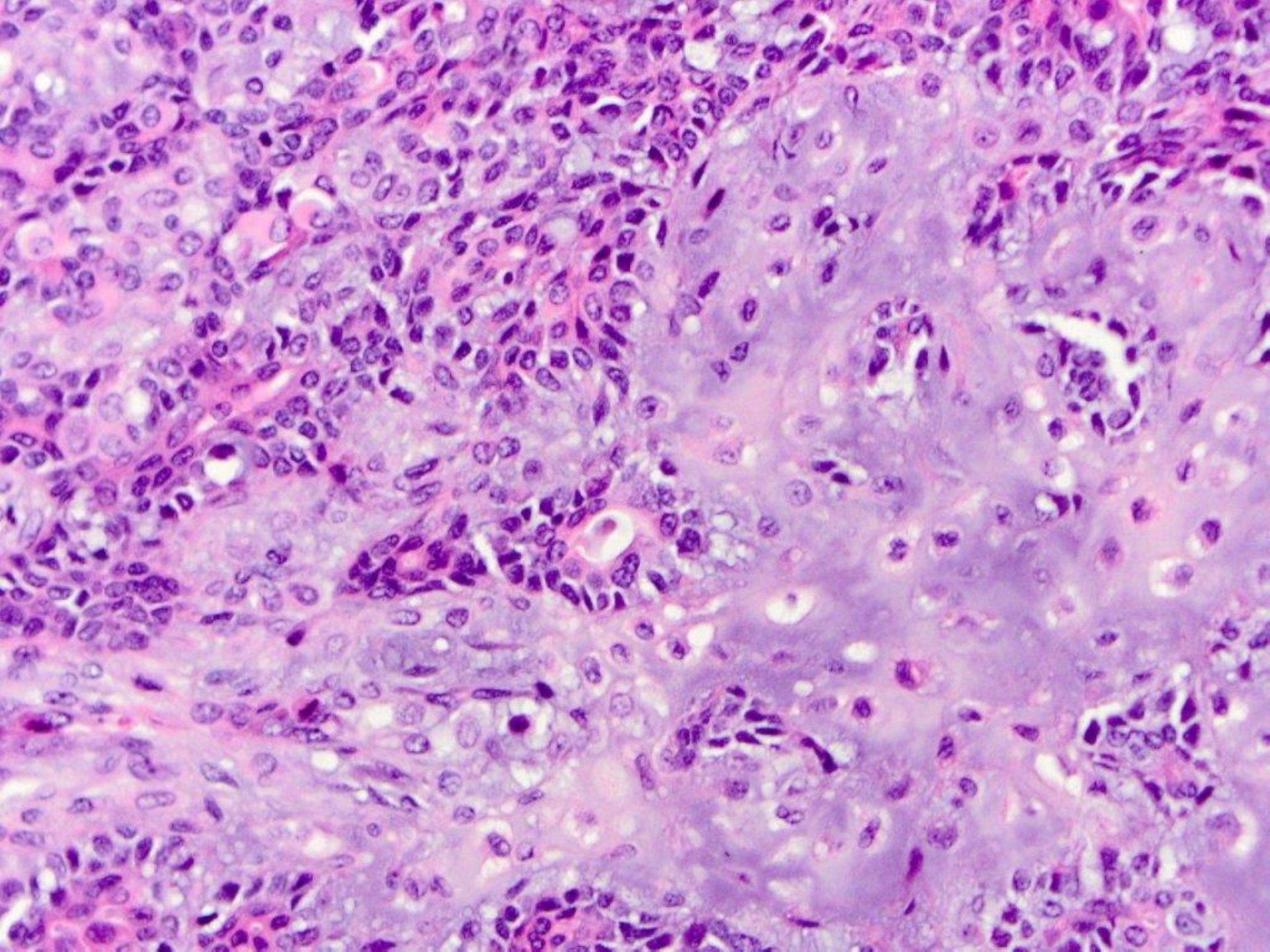

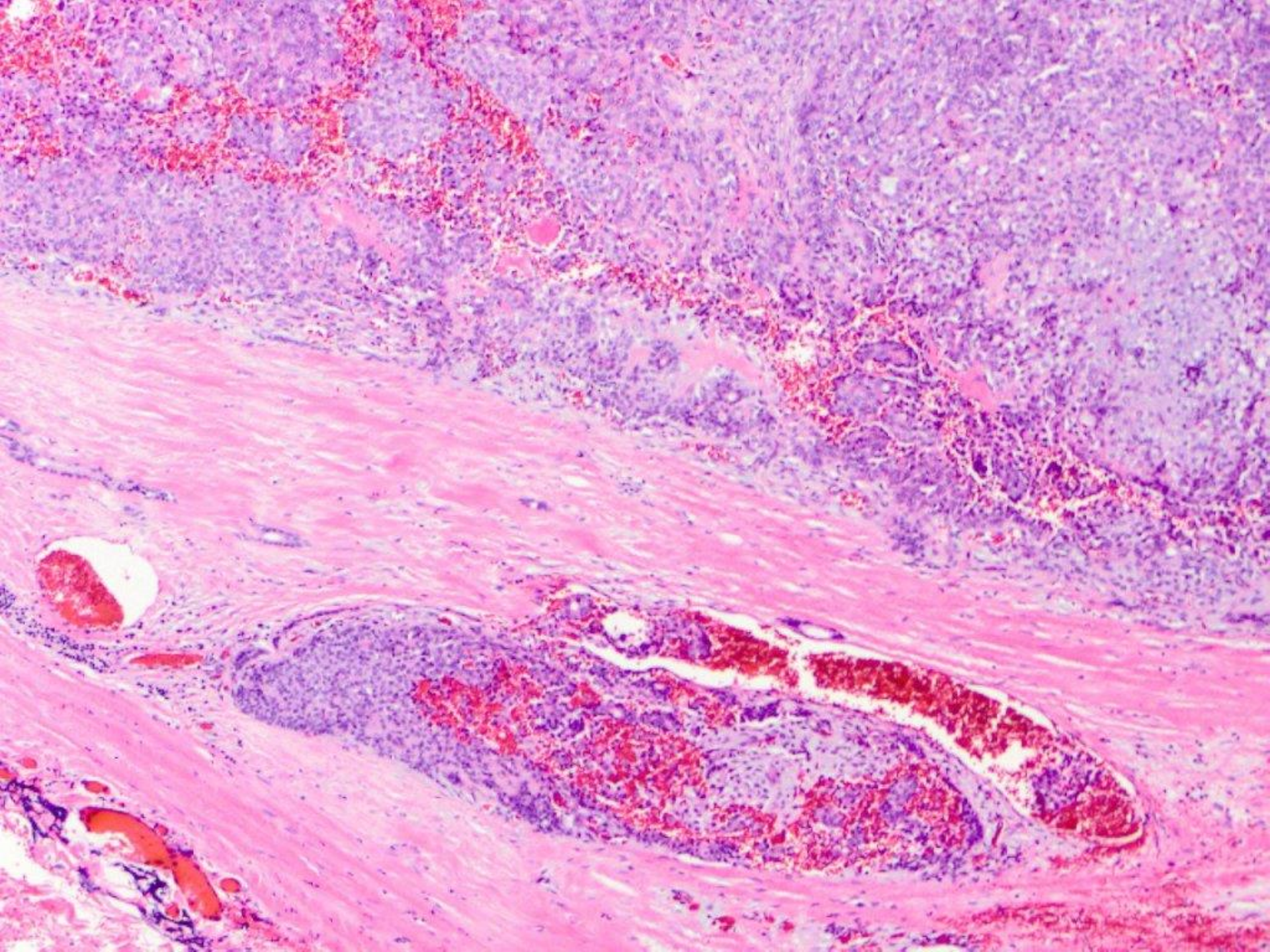

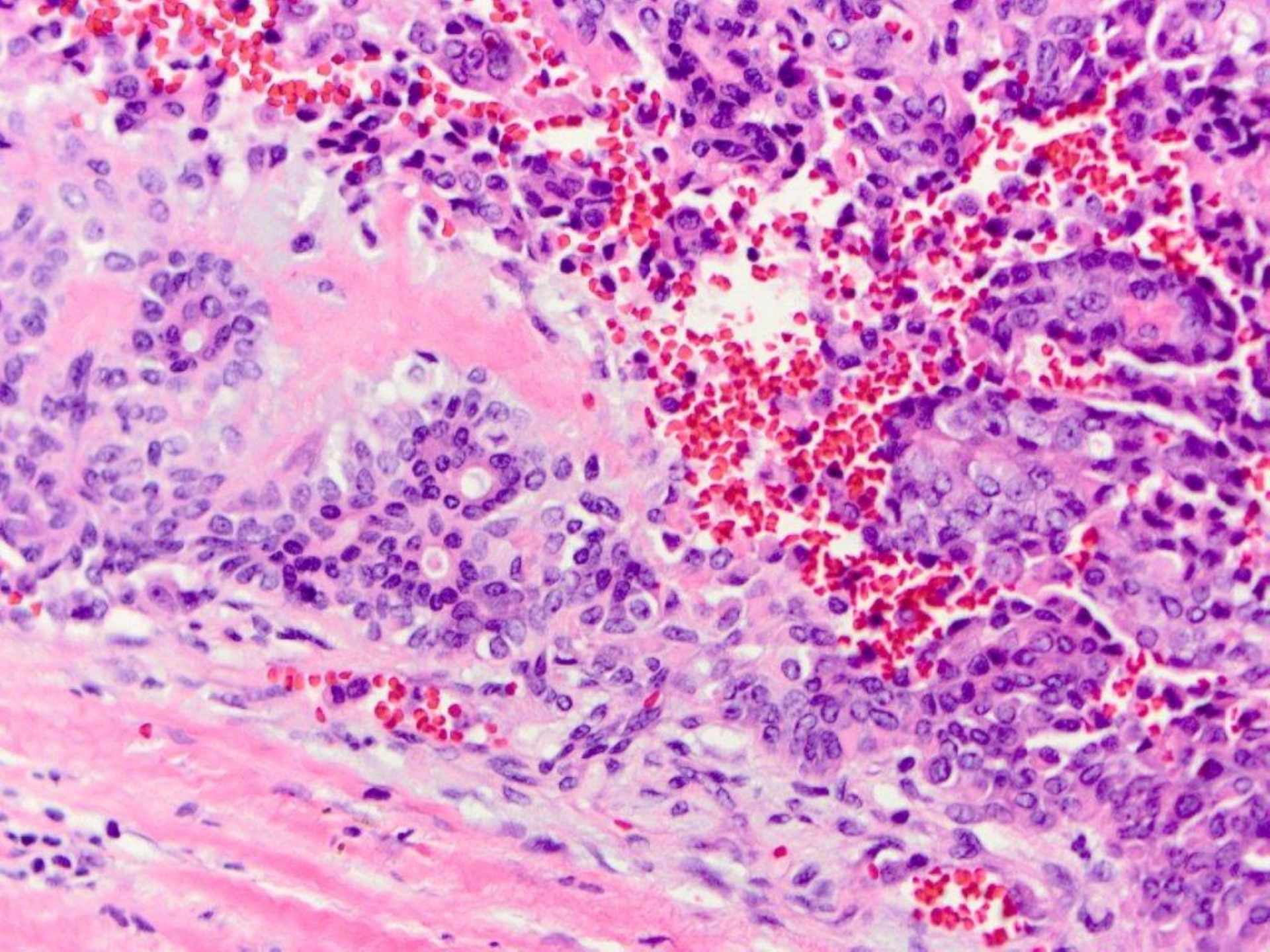

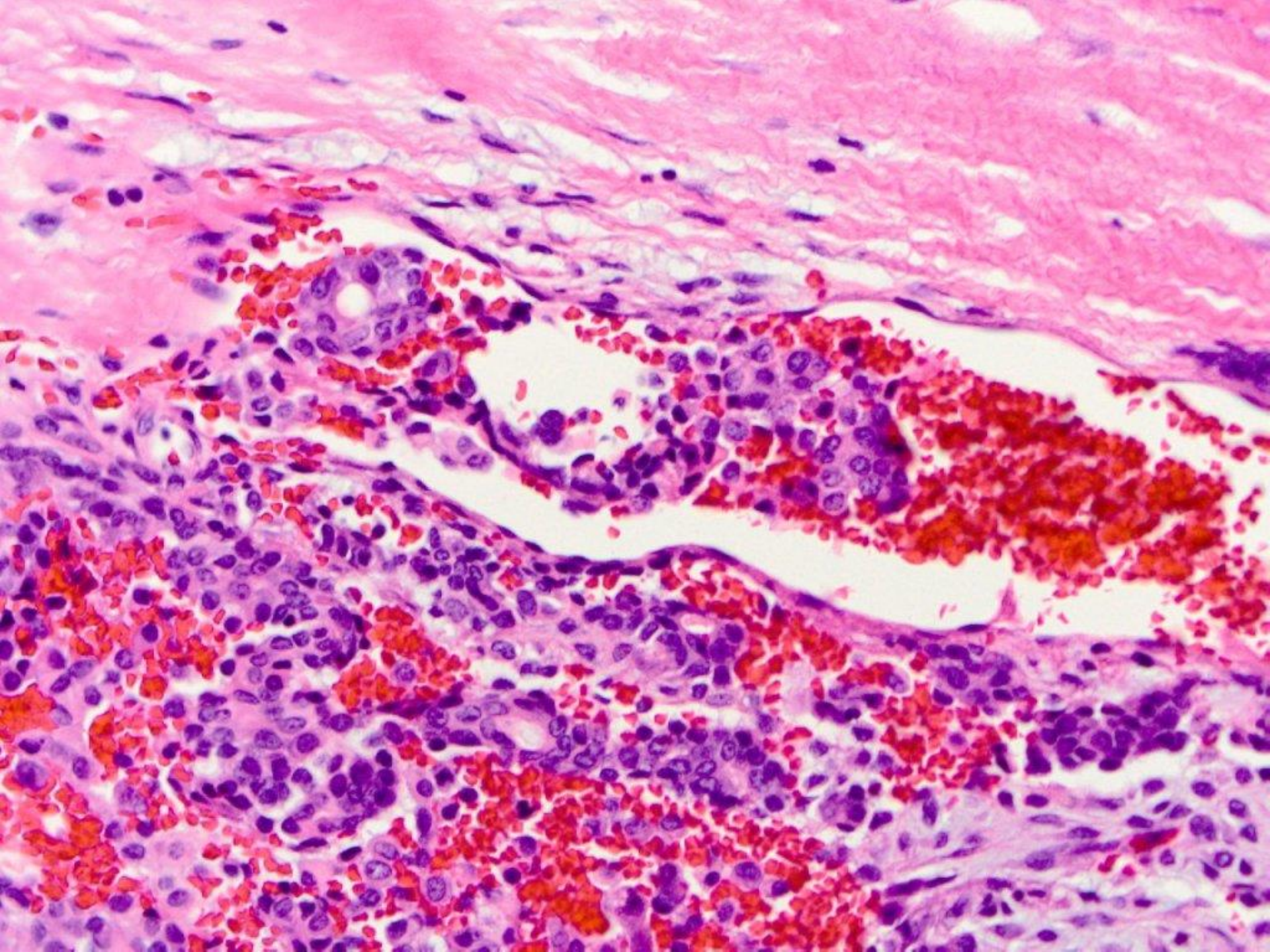

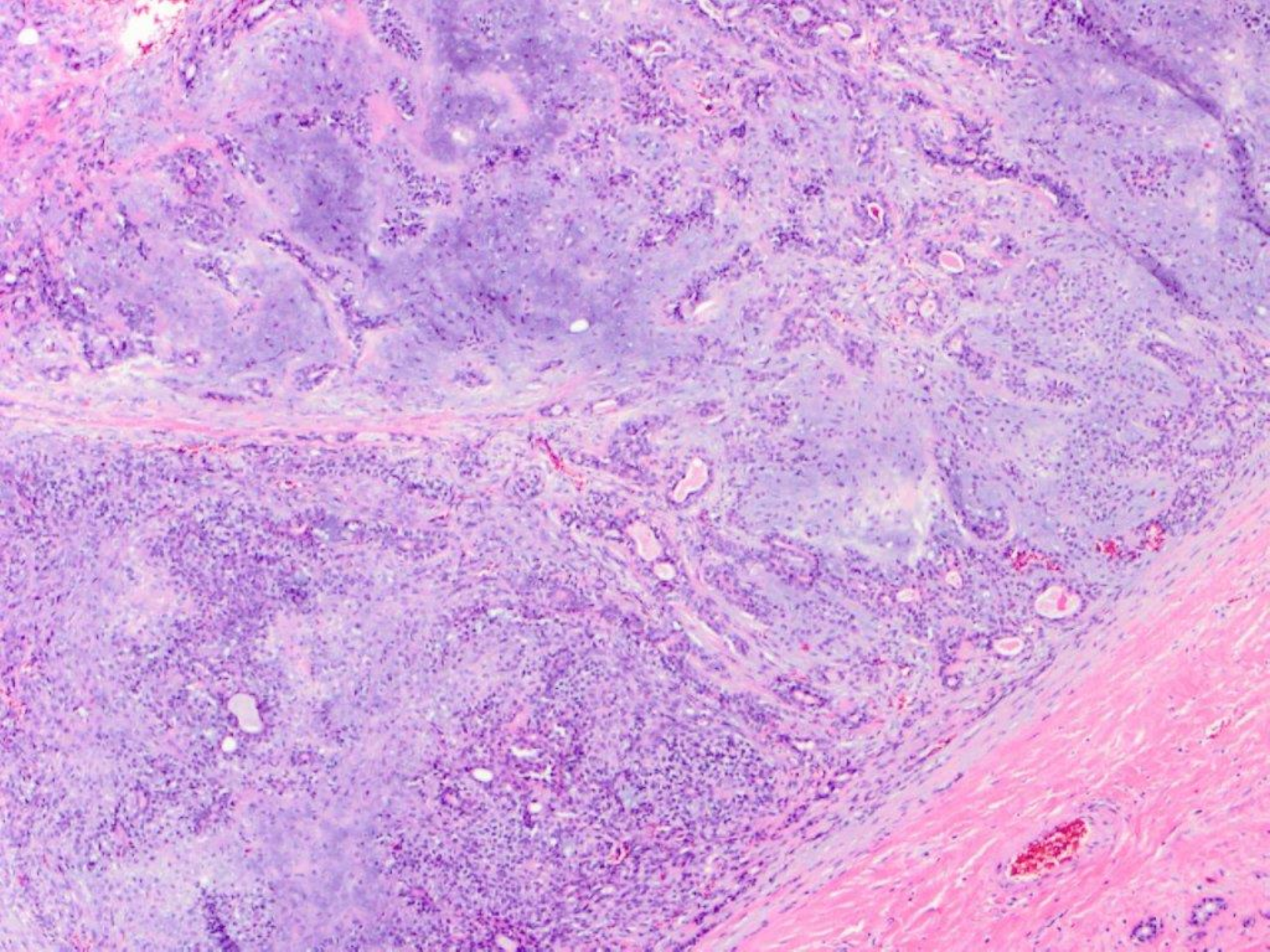

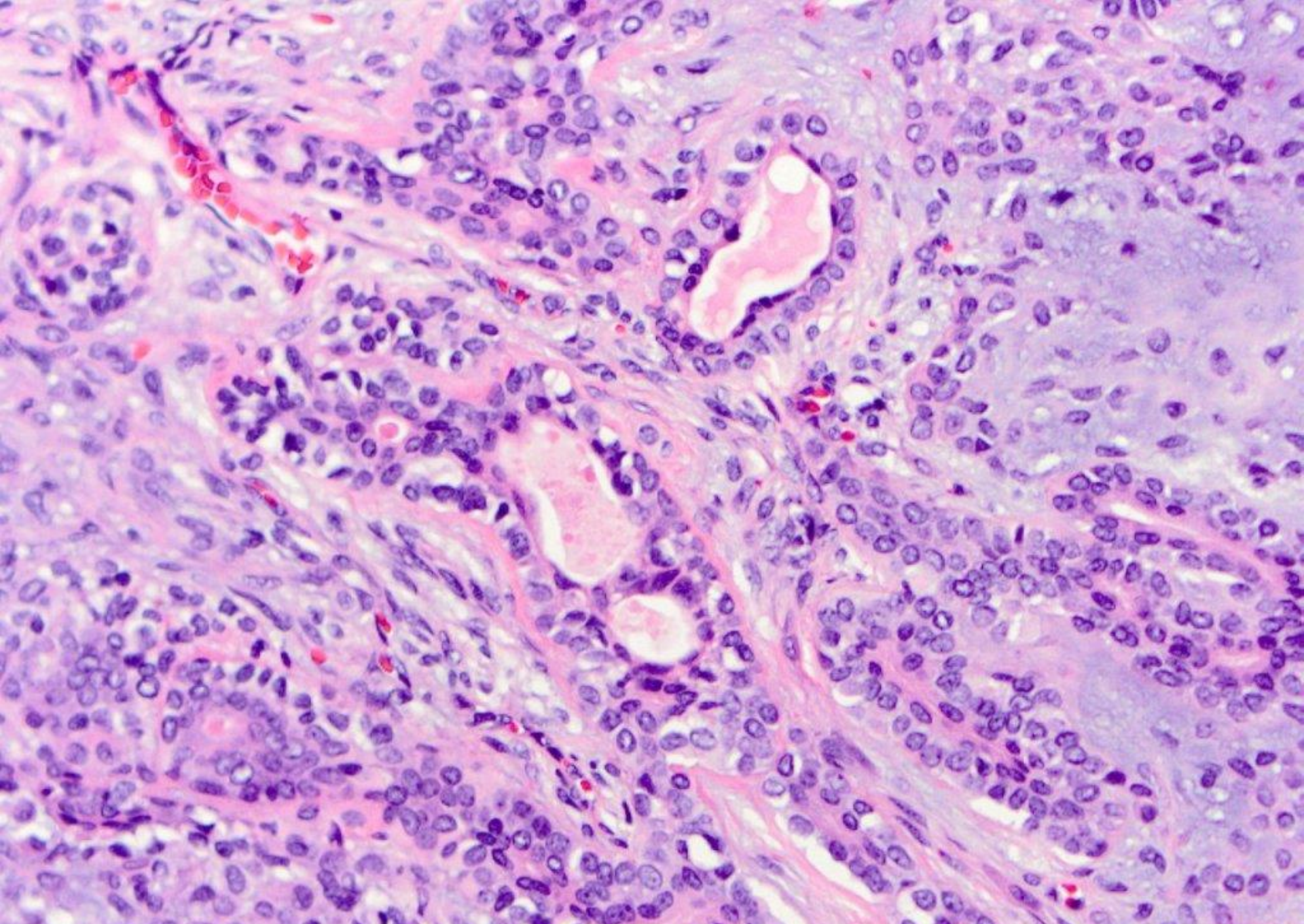

benign mixed tumor (pleomorphic adenoma)